

# *2015 Class Size Census*

## *Results Report*



January 2016



# **2015 Class Size Census – Results Report**

## *Table of Contents*

	Page #
Executive Summary .....	3
Average Class Size by Grade .....	5
Average Number of Students with IPPs by Grade .....	5
Average Number of Additional Staff by Grade .....	6
Average Number of ELL Students by Grade .....	6
Class Size Frequency Compared to Normal Distribution by Grade .....	7
Comparison of Class Sizes to ACOL Guidelines .....	20
Average Class Sizes by Subject .....	21
Average Number of Students with IPPs by Subject .....	26
Average Number of ELL Students by Subject.....	31
Average Number of Additional Staff by Subject.....	37
Percent of Students Who are ELL or On IPPs & Average Number of Students Per Adult by Subject & Grade .....	43
Appendix A: Summary of 2014 Class Size Census Results .....	49



# Executive Summary

---

December 2015 marks the second time that the Calgary Public Teachers, ATA Local 38, asked teachers for information about their class sizes and complexity. This report provides readers with a snapshot of the class sizes and complexities with which students and teachers must contend. The information is presented in both graphical and tabular format for the reader.

The real question, of course, is **“what does this all mean?”**

When we compare the data from our 2014 class size census two facts are revealed: **class size and complexity have both increased from 2014 to 2015.**

In the graphs presented, the reader will note reference to Alberta’s Commission on Learning (ACOL)<sup>1</sup>, which undertook a significant review of Alberta’s Education system and produced a report in October 2003 that recommended the implementation of class size guidelines.

Those guidelines were as follows:

<b>Junior Kindergarten to Grade 3</b>	17 students
<b>Grades 4 to 6</b>	23 students
<b>Grades 7 to 9</b>	25 students
<b>Grades 10 to 12</b>	27 students

(ACOL Recommendation 14, P. 61)

That same recommendation also added:

**“Generally, classes with special needs students, students whose first language is not English, and vulnerable and at-risk students should be smaller than the guideline.”**

(ACOL, P. 61)

Further on that same page the commission continued:

**“The Province should provide adequate funding to enable school jurisdictions to meet the class size guidelines. Information on average class sizes should be included in school jurisdiction profiles and used to determine provincial funding levels.”**

The Government of Alberta accepted these recommendations.

It is worth noting, that in the case of the Calgary Board of Education, that at no grade level were these class size guidelines achieved even without consideration for special needs students. Clearly, the Government of Alberta has not fulfilled its commitment to Alberta students.

---

<sup>1</sup> Alberta’s Commission on Learning. (2003, October). *Every Child Learns. Every Child Succeeds: Report and Recommendations*. Retrieved February 1, 2016, from <https://archive.education.alberta.ca/media/413413/commissionreport.pdf>



## Average Class Size by Grade

Grade	Average # of Students	Max # of Students	Min # of Students	StdDev of # Students	# Classes Reporting
Kindergarten	21.27	61	3	7.163	893
Grade 1	22.49	87	1	6.849	1796
Grade 2	22.86	140	2	8.558	1413
Grade 3	24.65	112	2	7.311	1311
Grade 4	25.92	99	3	7.617	1199
Grade 5	25.72	92	2	6.838	1086
Grade 6	26.67	76	2	6.184	1110
Grade 7	27.98	70	2	6.104	918
Grade 8	28.12	72	8	5.954	887
Grade 9	28.30	99	0	6.536	890
Grade 10	29.71	99	1	9.425	541
Grade 11	29.28	62	0	8.689	461
Grade 12	29.34	62	3	8.763	387
<b>Grand Total</b>	<b>25.55</b>	<b>140</b>	<b>0</b>	<b>7.7152</b>	<b>12892</b>

## Average Number of Students with IPPs by Grade

Grade	Average # of IPPs	Max # of IPPs	Min # of IPPs	StdDev of # IPP
Kindergarten	3.28	19	0	2.658
Grade 1	2.11	55	0	2.730
Grade 2	2.18	22	0	2.129
Grade 3	2.85	25	0	2.265
Grade 4	3.39	44	0	2.740
Grade 5	3.36	26	0	2.409
Grade 6	4.11	27	0	2.819
Grade 7	4.82	30	0	3.366
Grade 8	4.72	32	0	3.767
Grade 9	4.83	40	0	3.813
Grade 10	6.05	31	0	4.839
Grade 11	5.54	33	0	4.130
Grade 12	4.56	30	0	3.541
<b>Grand Total</b>	<b>3.59</b>	<b>55</b>	<b>0</b>	<b>3.239</b>

## Average Number of ELL Students by Grade

Grade	Average # of ELL	Max # of ELL	Min # of ELL	StdDev of # ELL
Kindergarten	6.84	40	0	7.204
Grade 1	6.95	37	0	5.895
Grade 2	6.82	52	0	6.440
Grade 3	7.97	50	0	6.418
Grade 4	9.01	50	0	6.849
Grade 5	8.47	49	0	6.780
Grade 6	7.18	47	0	6.275
Grade 7	5.61	31	0	5.620
Grade 8	4.74	32	0	4.651
Grade 9	3.96	31	0	3.795
Grade 10	4.41	30	0	5.275
Grade 11	4.05	26	0	4.168
Grade 12	3.98	37	0	4.685
<b>Grand Total</b>	<b>6.64</b>	<b>52</b>	<b>0</b>	<b>6.210</b>

## Average Number of Additional Staff by Grade

Grade	Average Addn'l Staff
Kindergarten	0.51
Grade 1	0.35
Grade 2	0.32
Grade 3	0.35
Grade 4	0.29
Grade 5	0.23
Grade 6	0.21
Grade 7	0.20
Grade 8	0.15
Grade 9	0.13
Grade 10	0.13
Grade 11	0.07
Grade 12	0.12
<b>Grand Total</b>	<b>0.26</b>



# Kindergarten Class Size

Exceeds ACOL    ACOL Compliant    Class Size    Normal Distribution

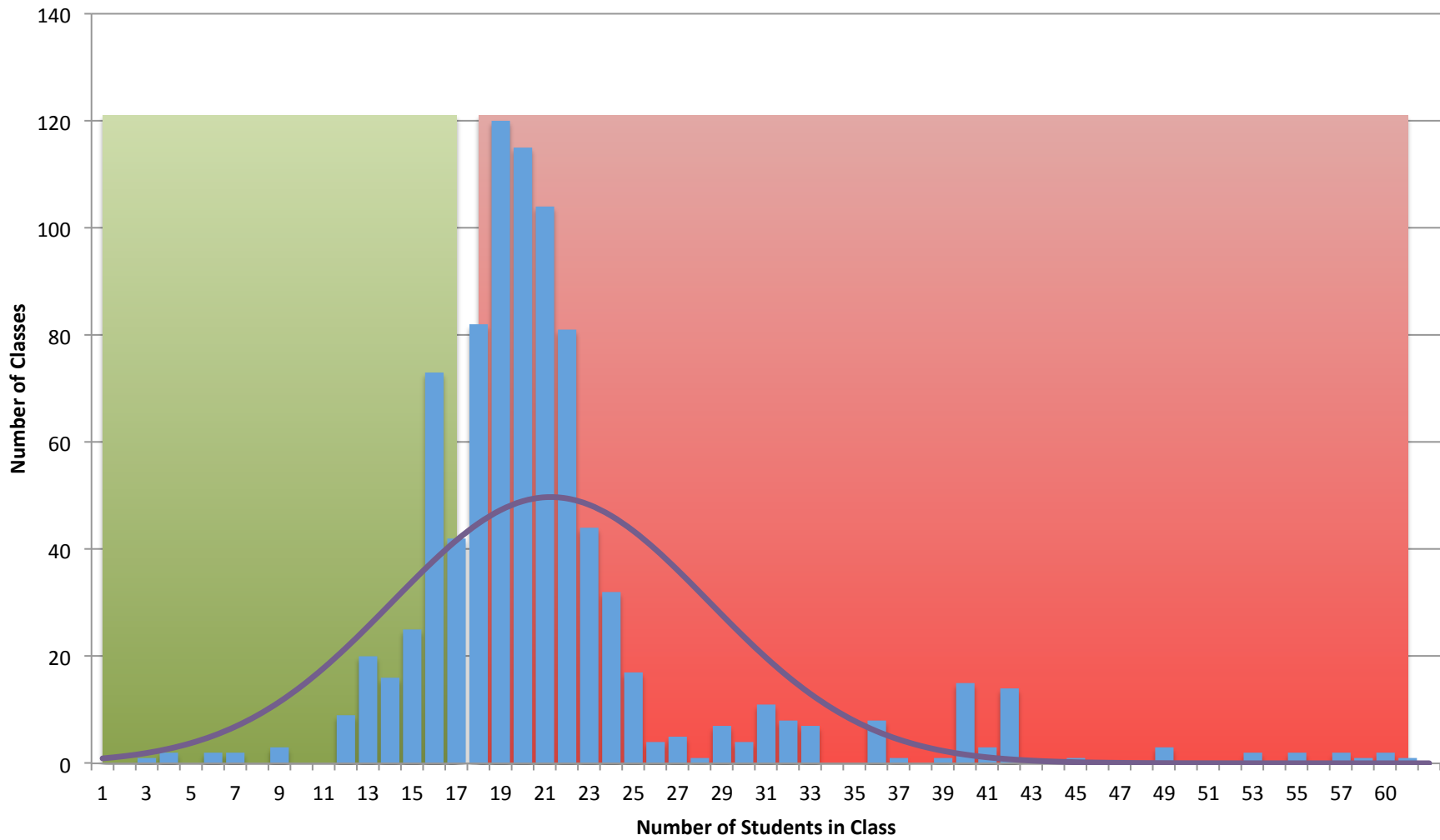

# Grade 1 Class Size

Exceeds ACOL    ACOL Compliant    Class Size    Normal Distribution

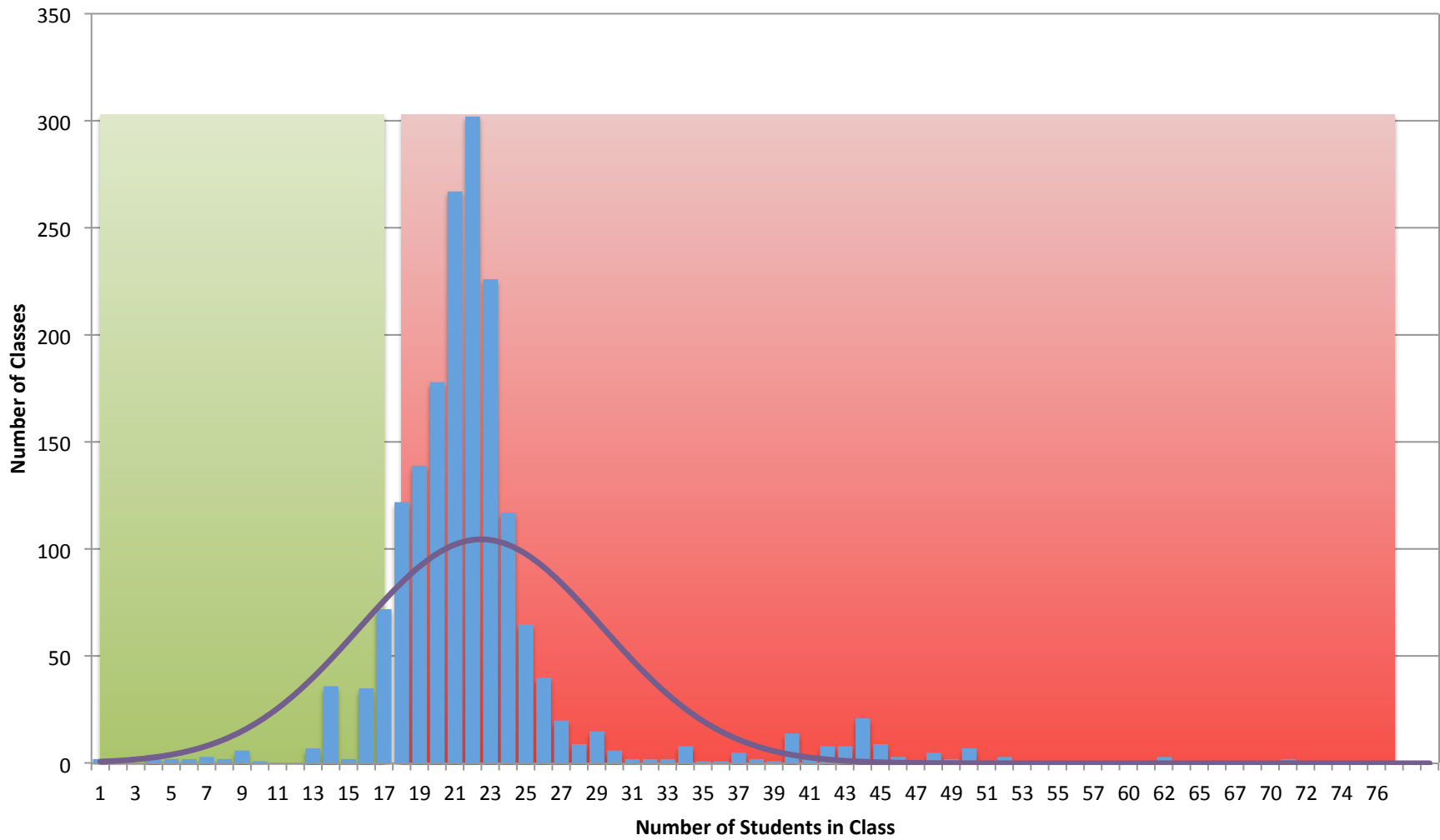

# Grade 2 Class Size

Exceeds ACOL    ACOL Compliant    Class Size    Normal Distribution

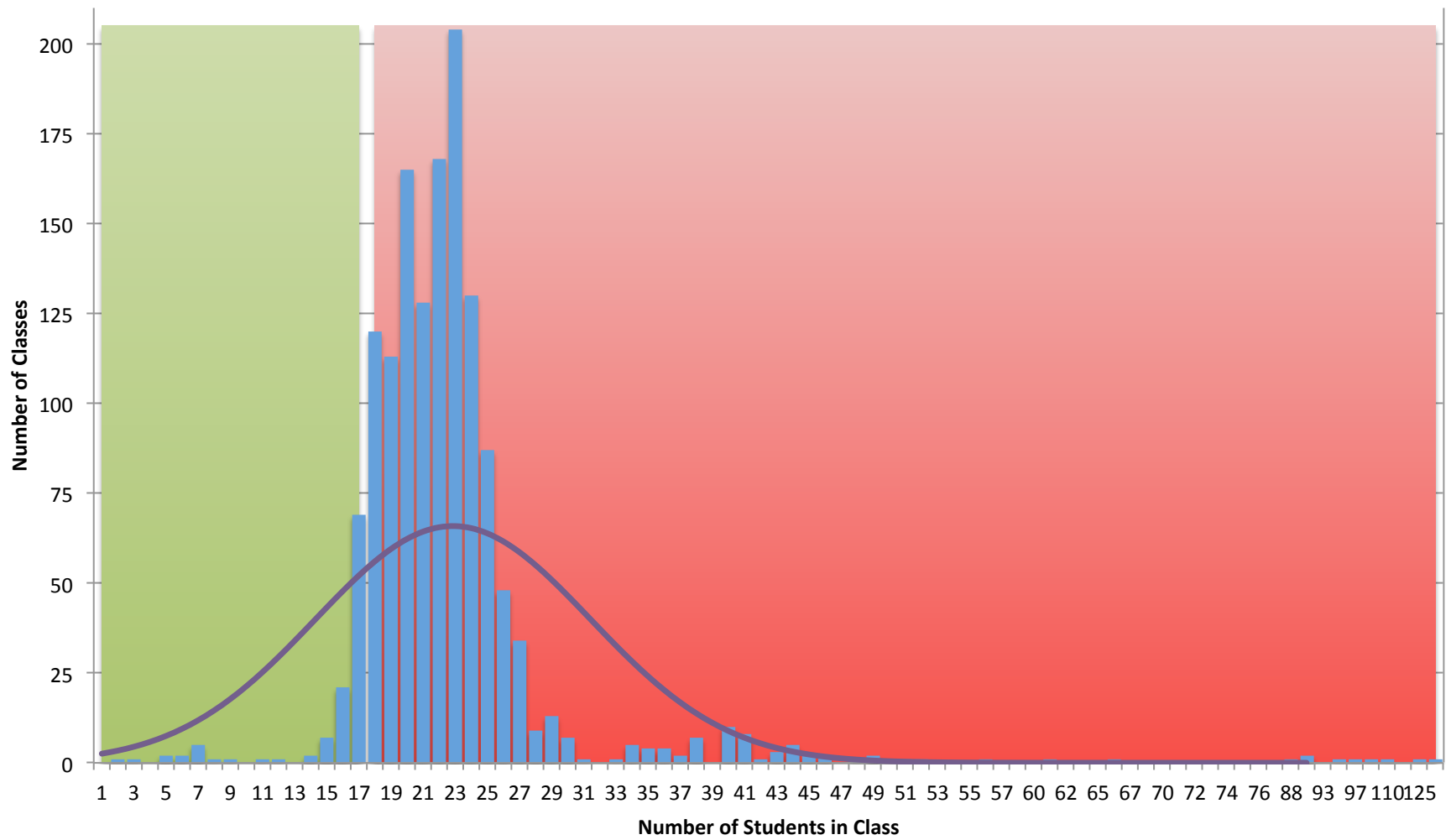

# Grade 3 Class Size

Exceeds ACOL    ACOL Compliant    Class Size    Normal Distribution

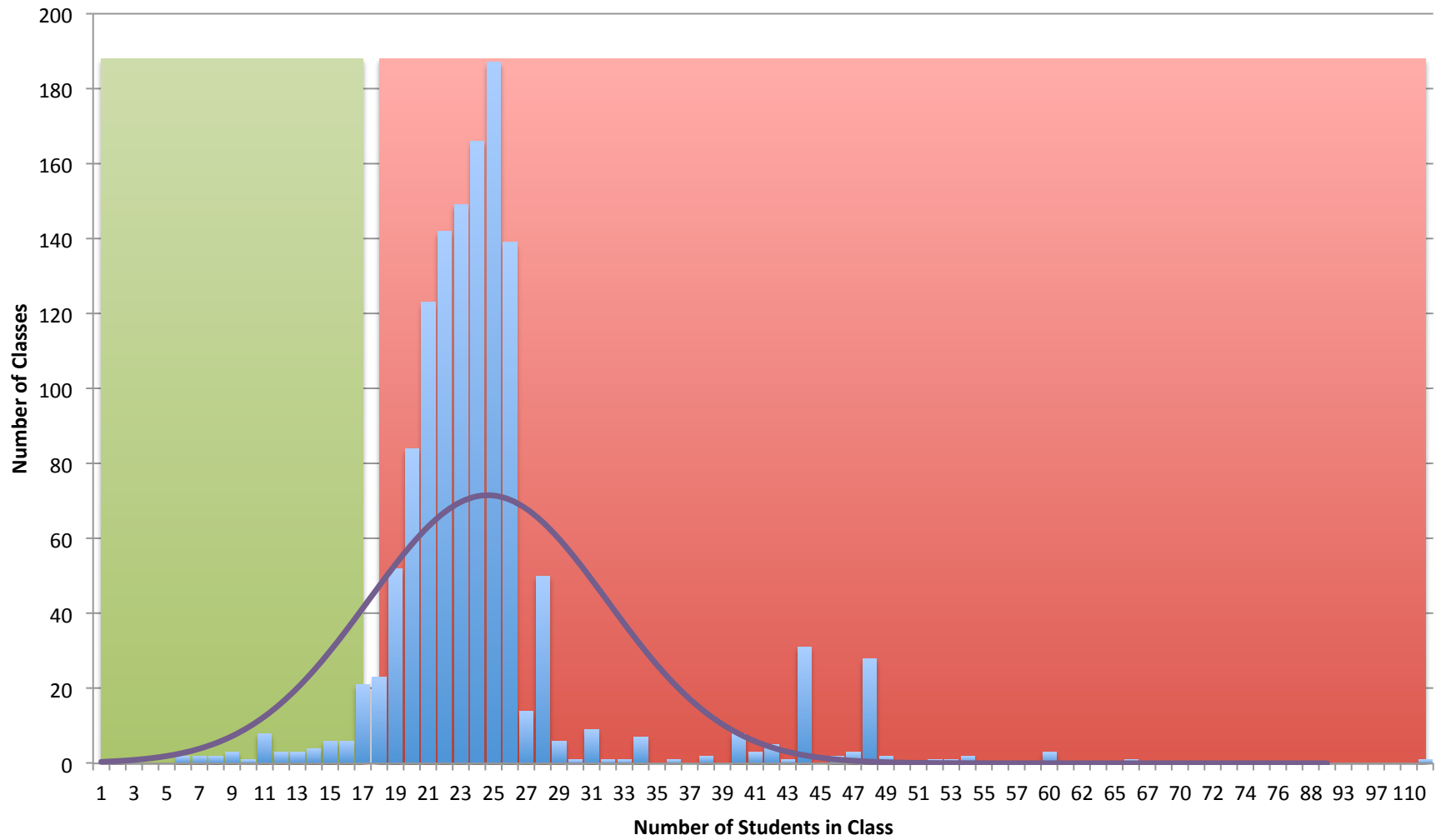

# Grade 4 Class Size

Exceeds ACOL    ACOL Compliant    Class Size    Normal Distribution

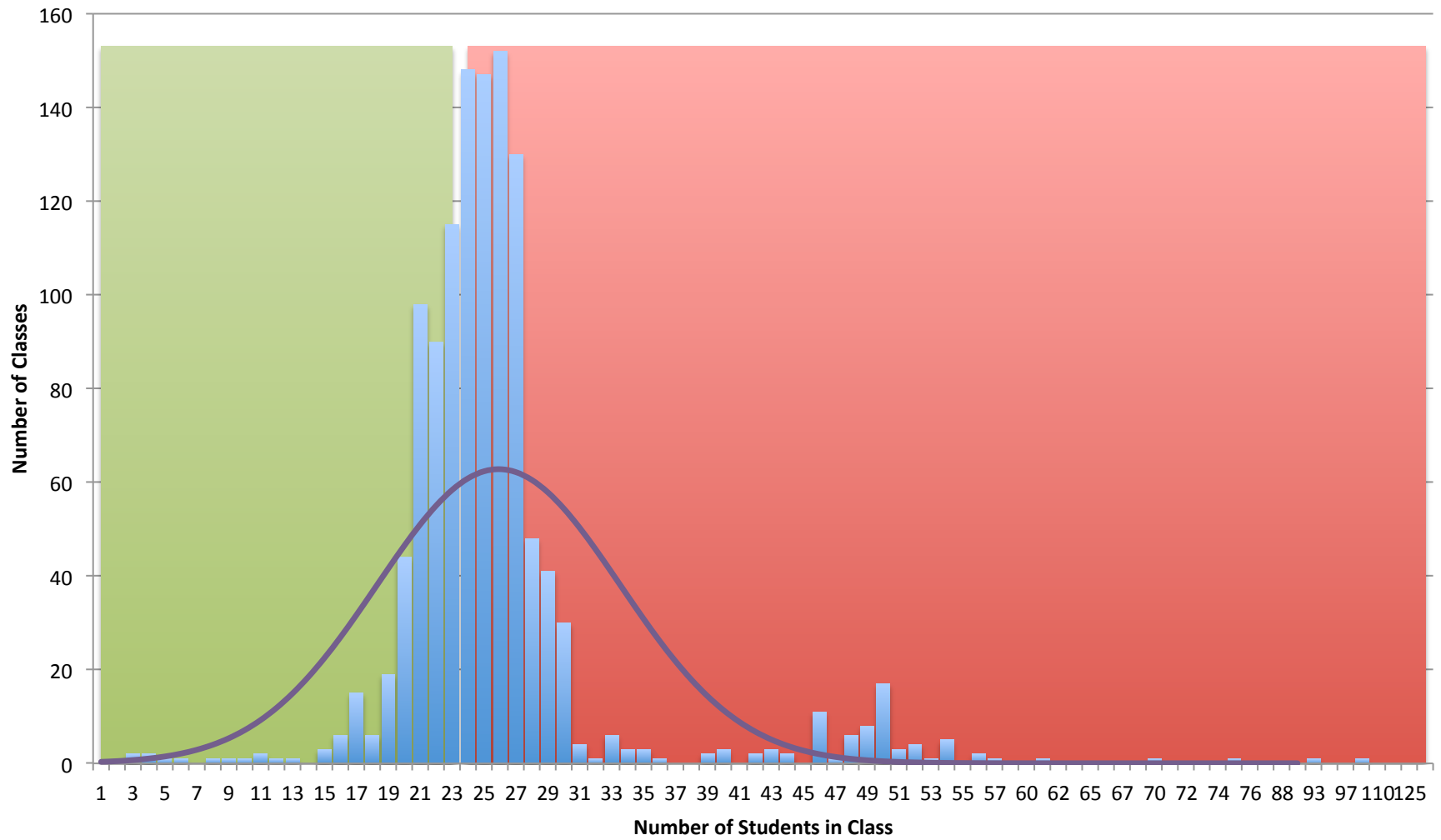

# Grade 5 Class Size

Exceeds ACOL    ACOL Compliant    Class Size    Normal Distribution

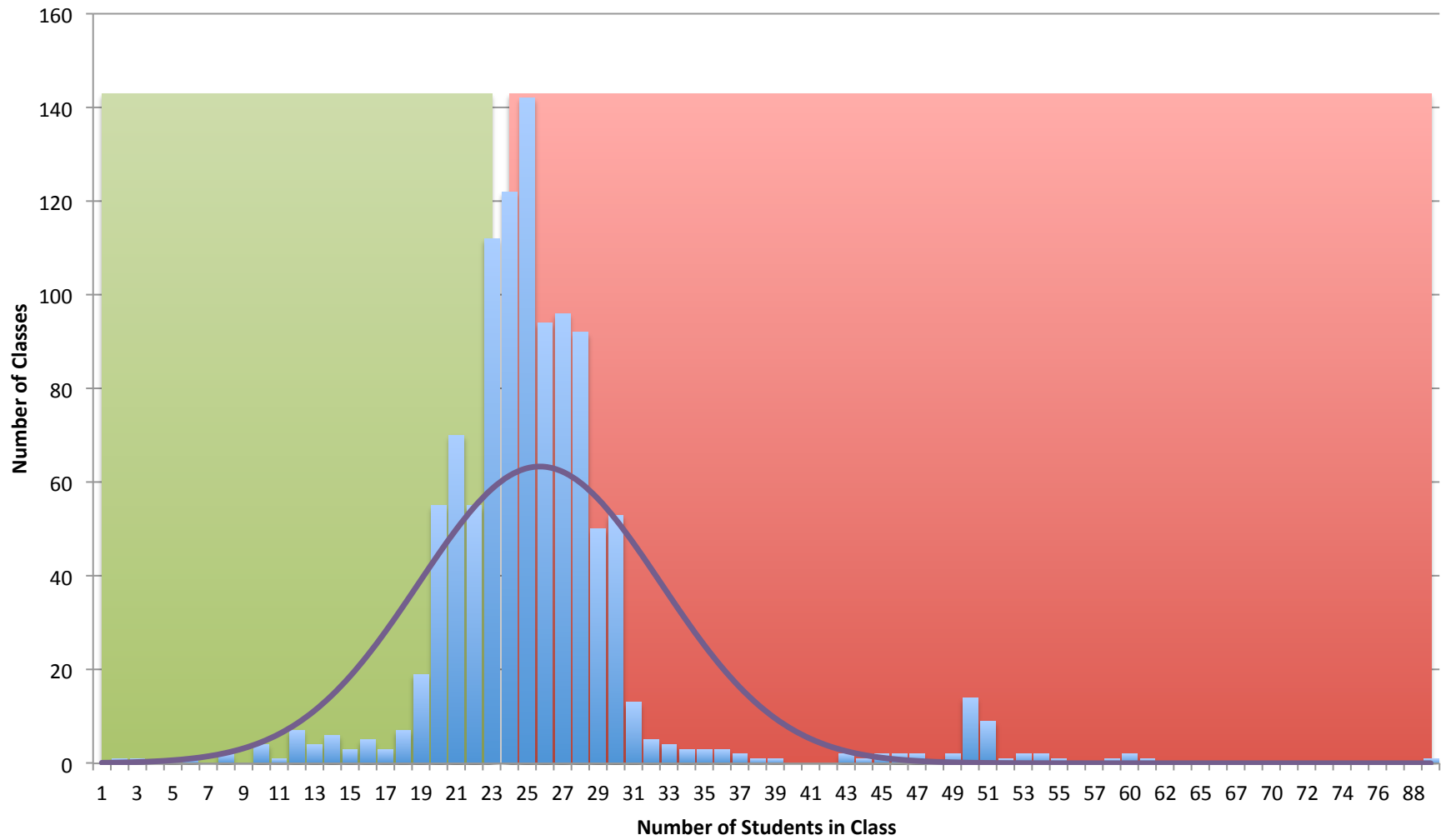

# Grade 6 Class Size

Exceeds ACOL    ACOL Compliant    Class Size    Normal Distribution

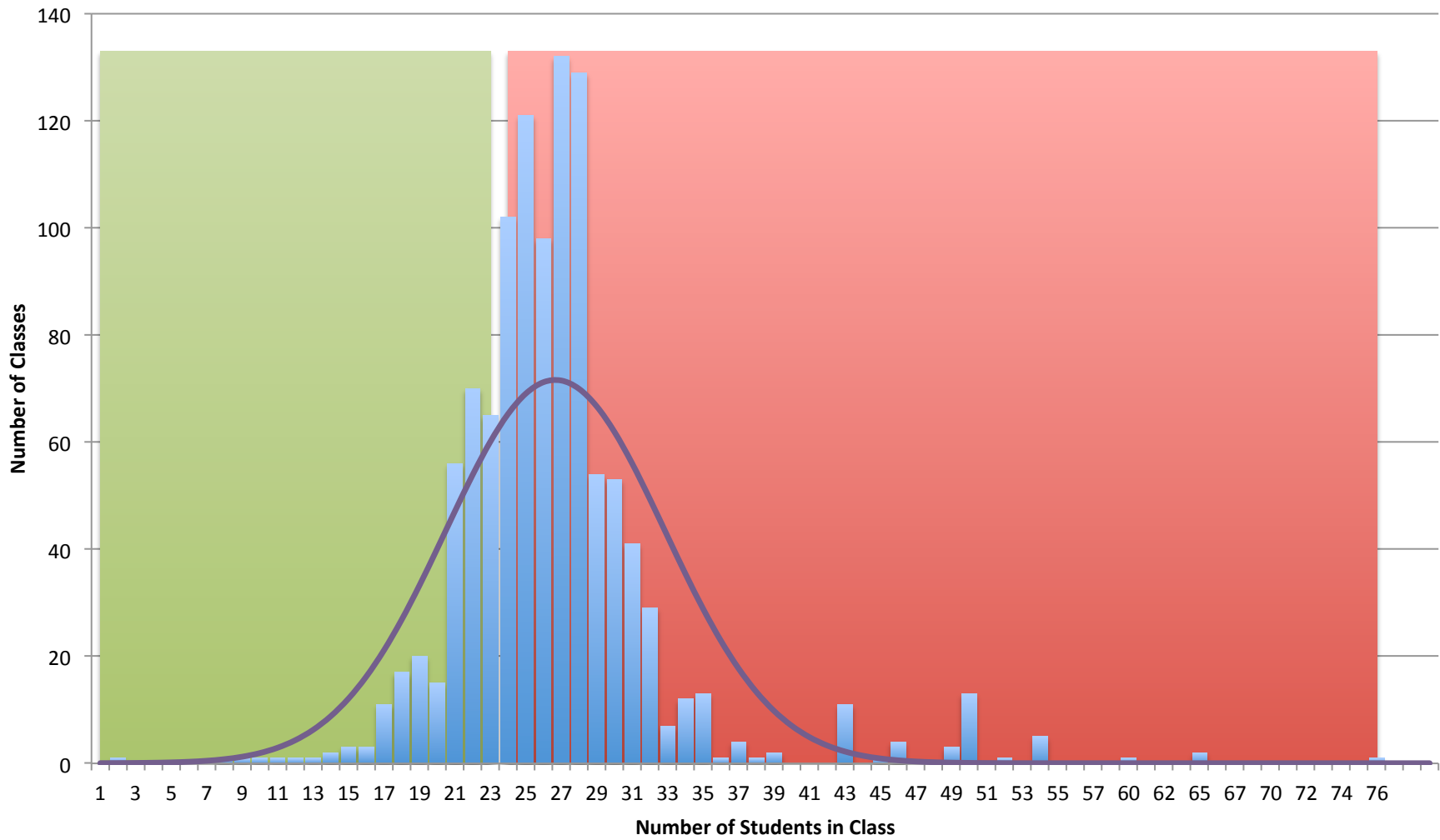

# Grade 7 Class Size

Exceeds ACOL    ACOL Compliant    Class Size    Normal Distribution

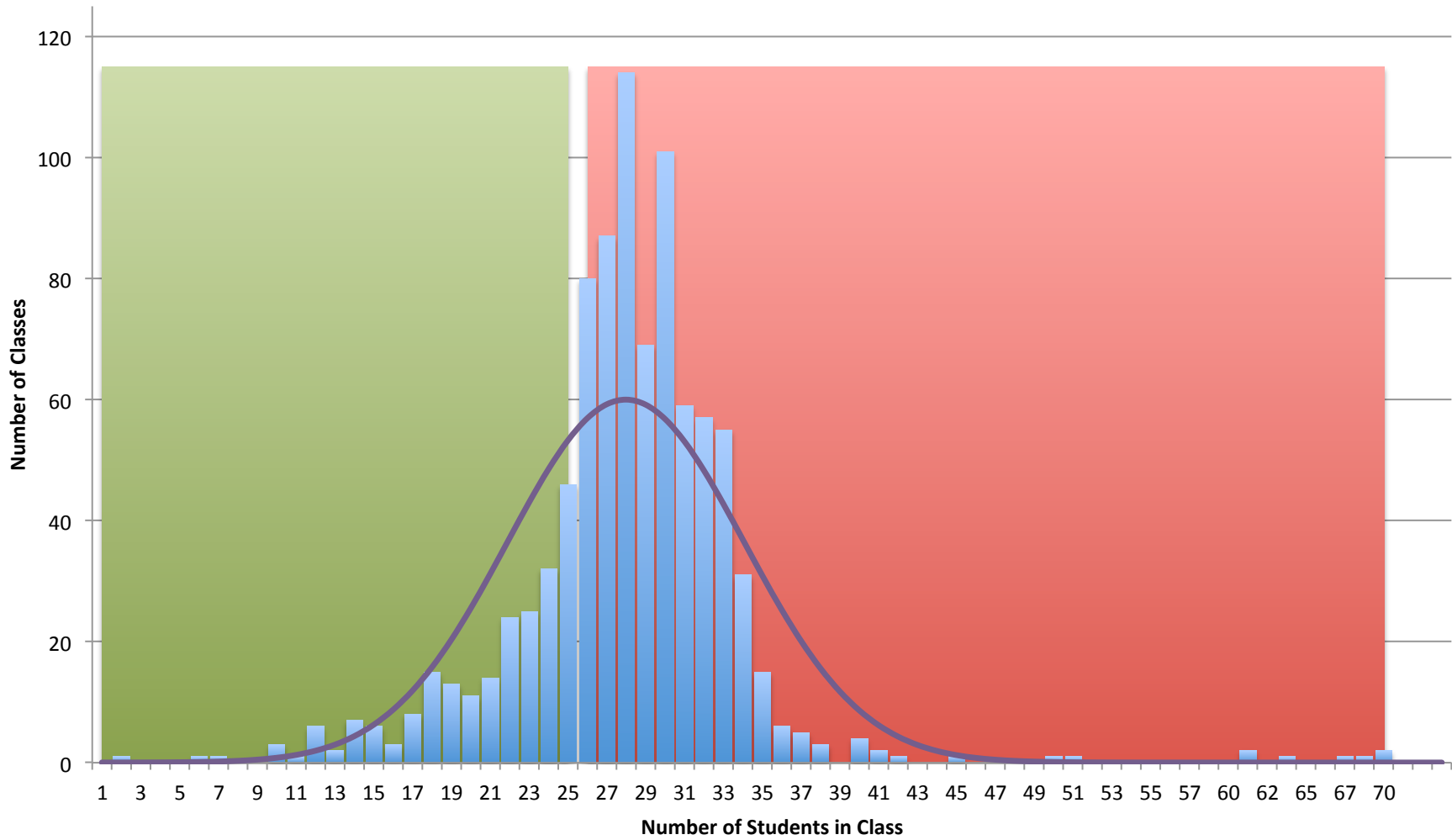



# Grade 8 Class Size

Exceeds ACOL    ACOL Compliant    Class Size    Normal Distribution

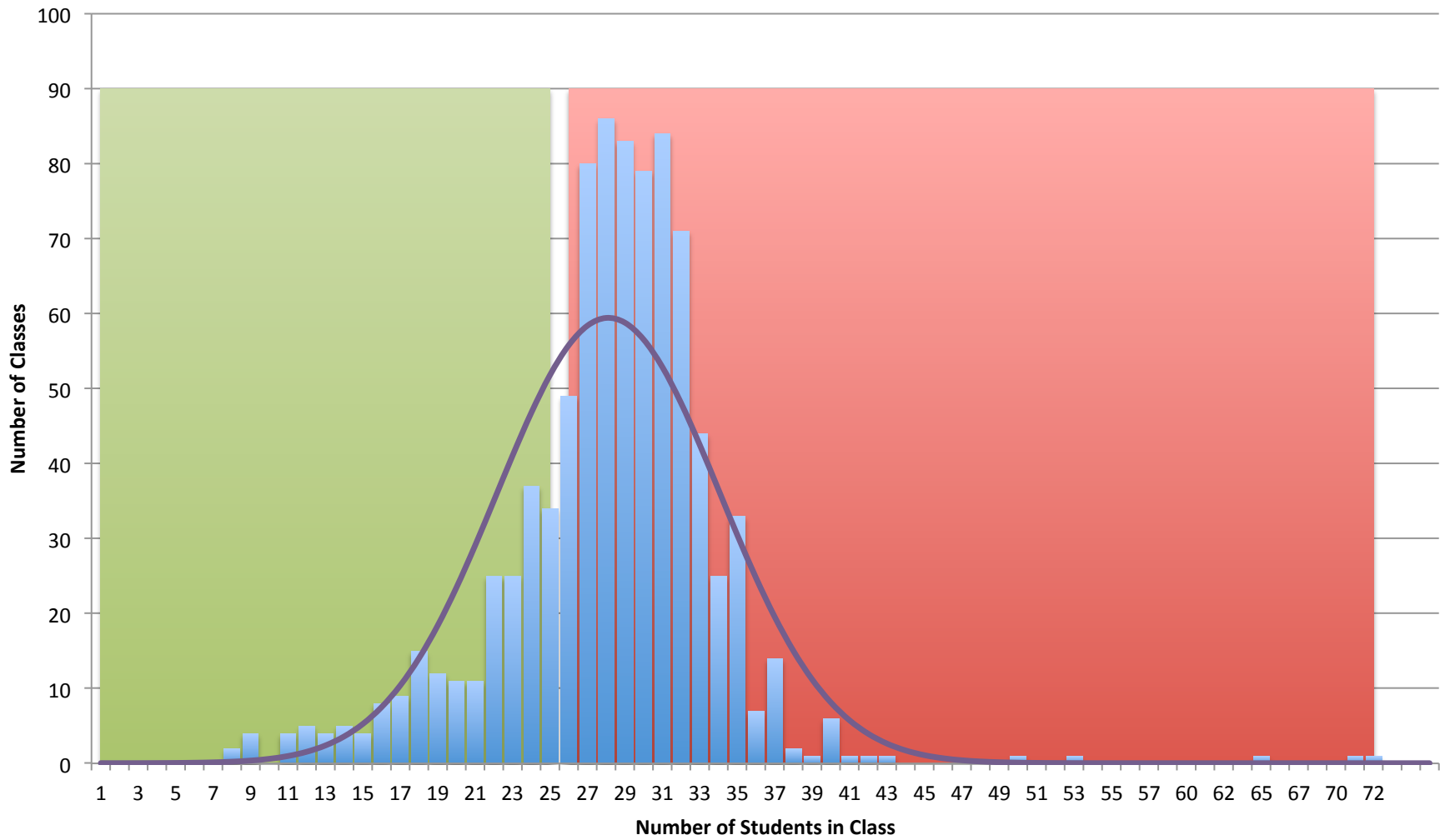

# Grade 9 Class Size

Exceeds ACOL    ACOL Compliant    Class Size    Normal Distribution

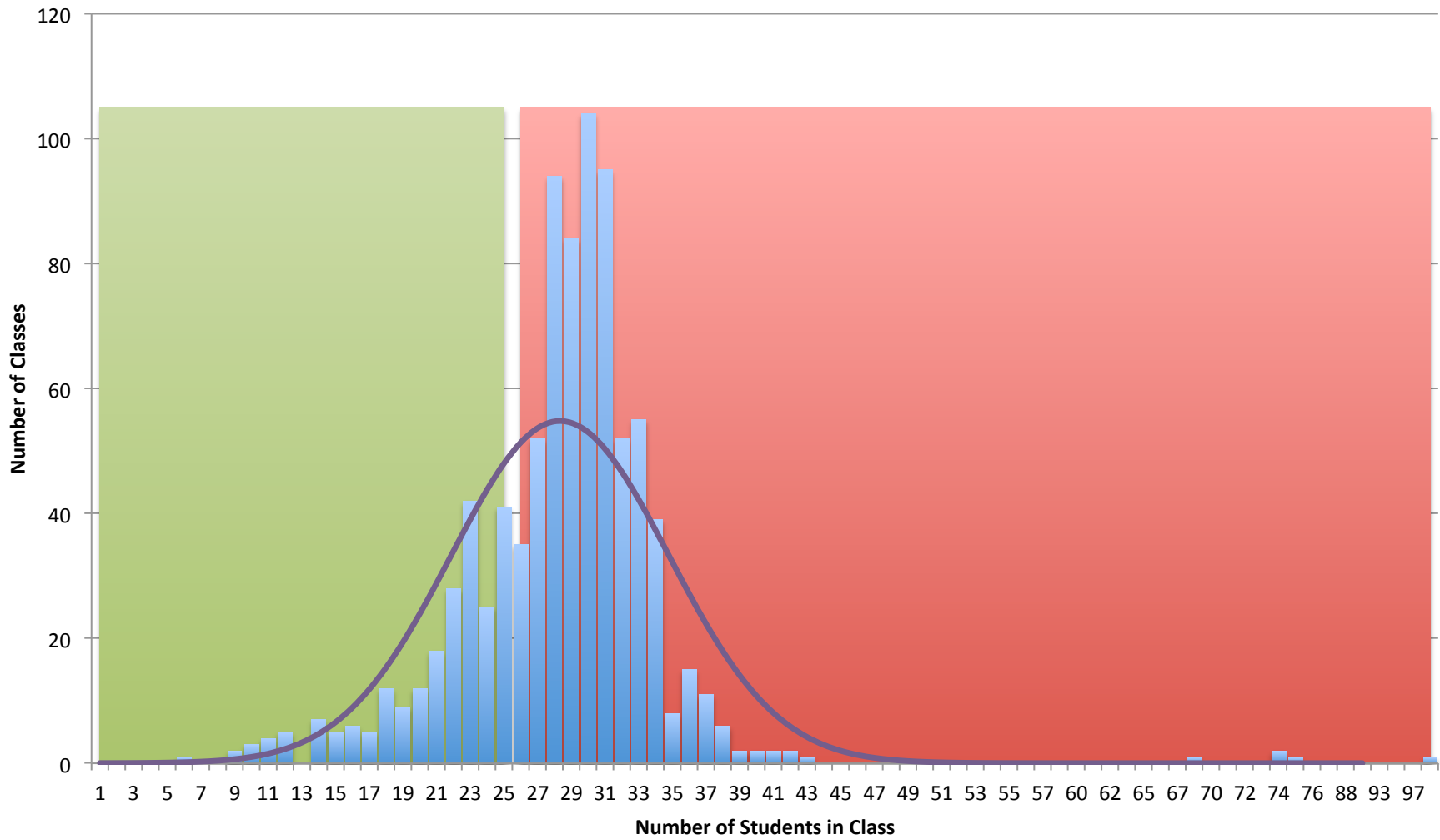

# Grade 10 Class Size

Exceeds ACOL    ACOL Compliant    Class Size    Normal Distribution

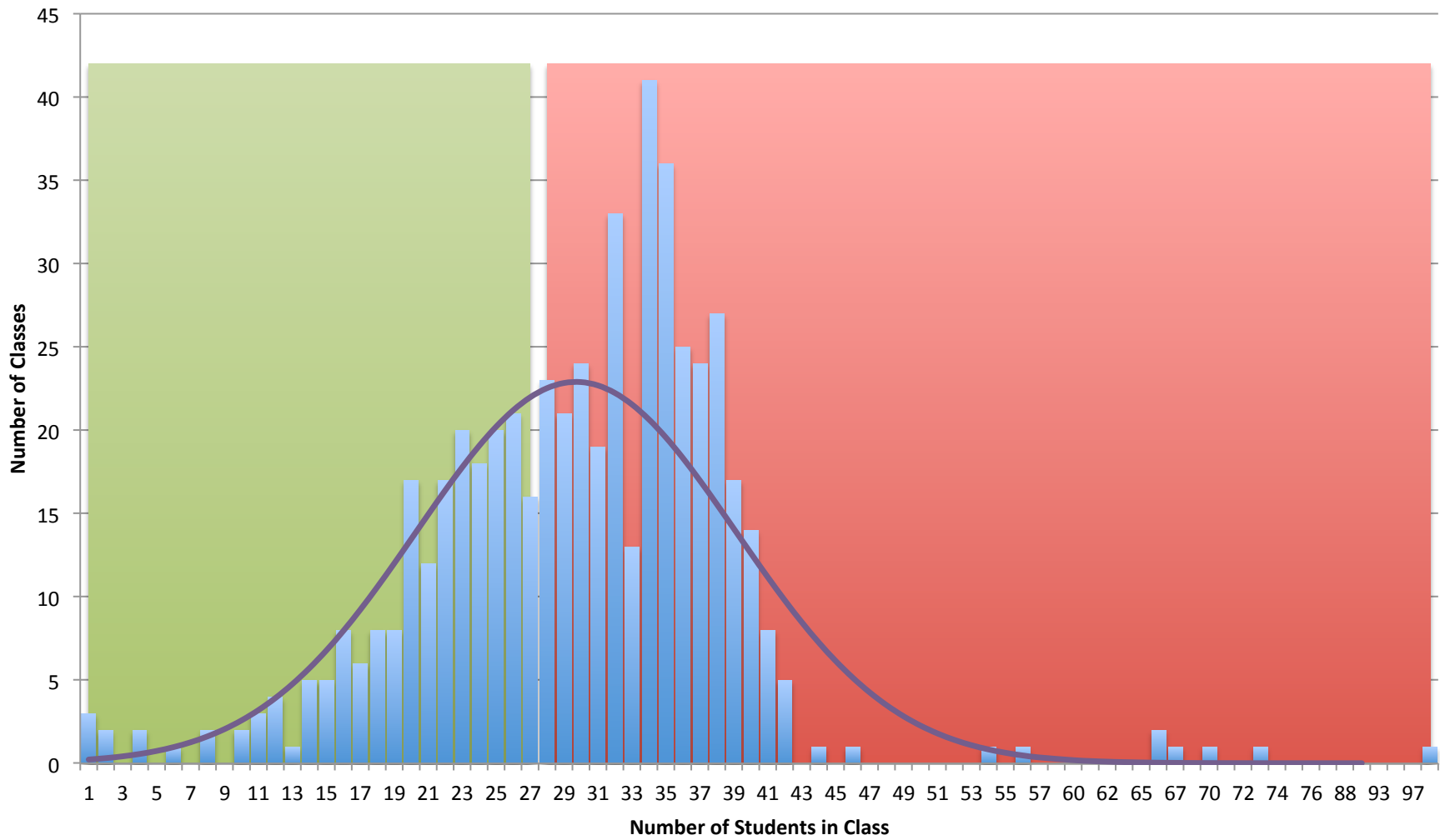

# Grade 11 Class Size

Exceeds ACOL    ACOL Compliant    Class Size    Normal Distribution

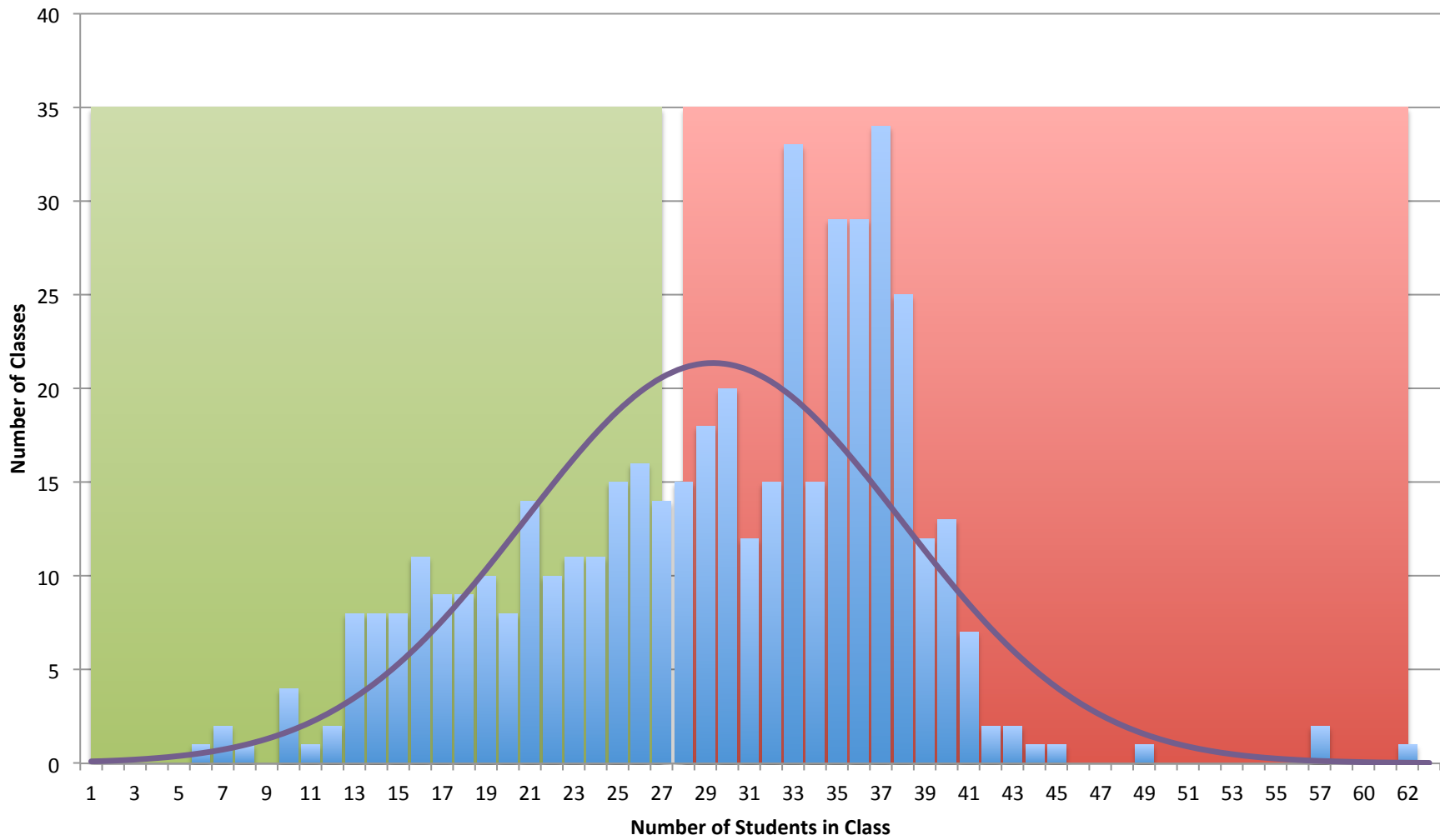

# Grade 12 Class Size

Exceeds ACOL    ACOL Compliant    Class Size    Normal Distribution

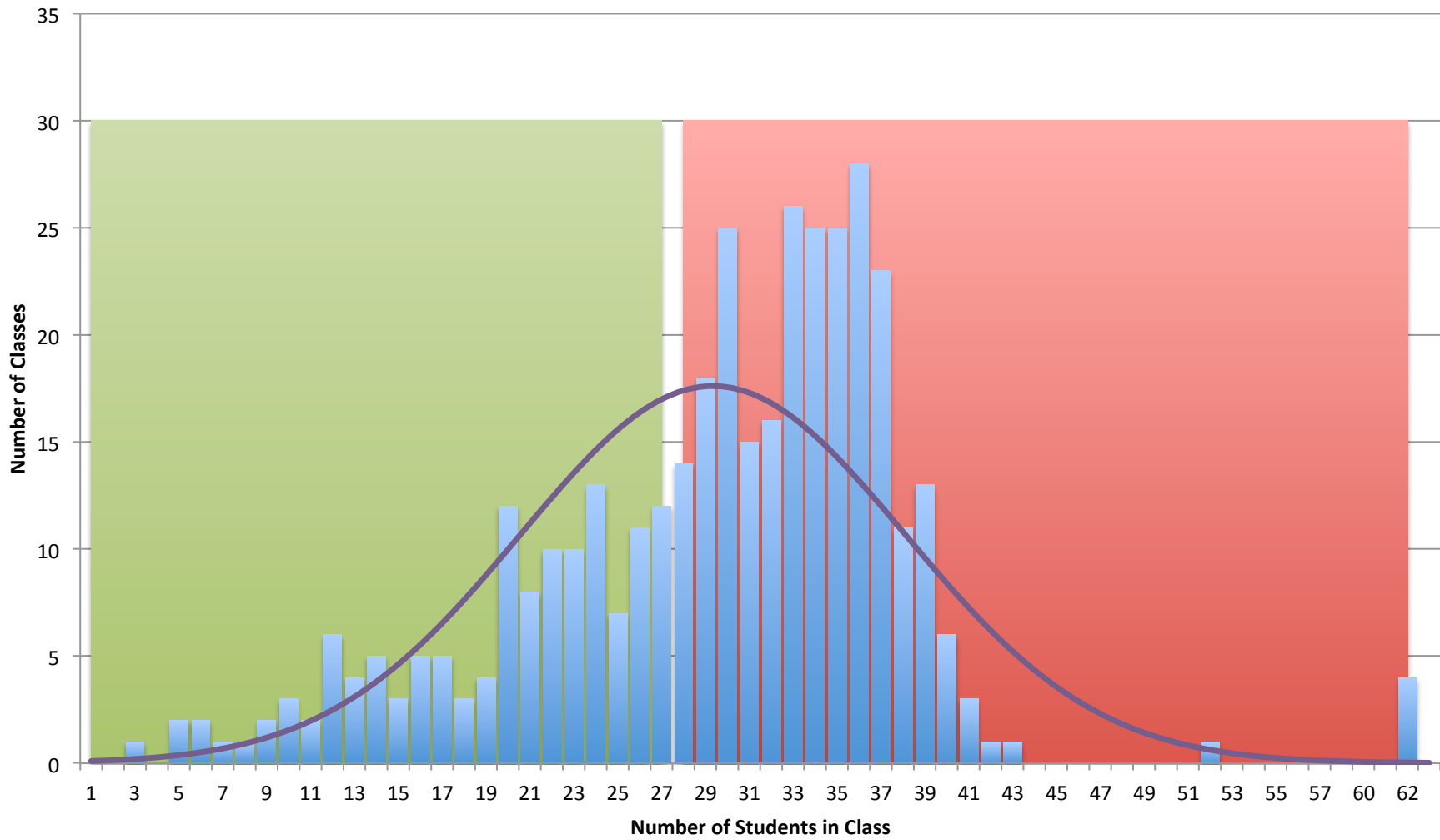

### Comparison of Class Sizes to ACOL\* Guidelines

Grade	ACOL Guidelines (Max Class Size)	Number of Classes Reported	# of Classes over ACOL Guidelines	% of Classes Exceeding ACOL Guidelines	Total Students in Classes Reported	# of Students in Classes Exceeding ACOL Guidelines	% Of Students in Classes Exceeding ACOL Guidelines
Kindergarten	17	893	698	<b>78%</b>	18995	16082	<b>85%</b>
Grade 1	17	1796	1622	<b>90%</b>	40392	37842	<b>94%</b>
Grade 2	17	1413	1299	<b>92%</b>	32306	30562	<b>95%</b>
Grade 3	17	1311	1249	<b>95%</b>	32314	31471	<b>97%</b>
Grade 4	23	1199	790	<b>66%</b>	31079	22552	<b>73%</b>
Grade 5	23	1086	729	<b>67%</b>	27929	20607	<b>74%</b>
Grade 6	23	1110	841	<b>76%</b>	29603	24033	<b>81%</b>
Grade 7	25	918	699	<b>76%</b>	25683	21105	<b>82%</b>
Grade 8	25	887	672	<b>76%</b>	24945	20514	<b>82%</b>
Grade 9	25	889	664	<b>75%</b>	25188	20464	<b>81%</b>
Grade 10	27	541	340	<b>63%</b>	16075	11917	<b>74%</b>
Grade 11	27	460	287	<b>62%</b>	13499	10019	<b>74%</b>
Grade 12	27	387	255	<b>66%</b>	11355	8756	<b>77%</b>

\* Alberta Commission on Learning Report (2003)

## Average Class Sizes by Subject

Course	Average # of Students	Max # Students	Min # Students	StdDev of # Students	Total Classes Reporting	Subject Name
<b>Kindergarten</b>						
001	22.51	60	12	7.560	63	Art
002	23.00	23	23	N/A	1	Blackfoot Language and Culture
003	19.00	22	17	2.646	3	Cree Language and Culture
004	20.00	23	16	2.121	9	Drama
005	20.88	42	7	5.620	243	English Language Arts
006	18.75	29	15	4.634	12	French as a Second Language
007	20.15	40	16	4.532	26	French Language Arts
008	6.00	6	6	N/A	1	German Language Arts
009	22.58	40	13	6.083	38	Health and Life Skills
010	20.39	42	4	6.283	122	Math
011	20.84	45	13	5.717	45	Music
012	25.59	61	3	12.648	104	Physical Education
013	21.16	42	13	5.262	50	Science
014	20.79	42	12	5.146	52	Social Studies
015	21.43	23	20	1.397	7	Spanish Language Arts
016	19.75	21	16	2.500	4	Ukrainian Language Arts
017	14.40	20	9	5.079	5	Other Locally Developed Course
018	19.47	42	6	5.841	108	Other Course
<b>Grade 1</b>						
020	21.86	45	14	4.968	94	Art
021	21.83	24	21	1.329	6	Blackfoot Language and Culture
022	22.00	23	21	1.414	2	Cree Language and Culture
023	21.50	26	19	3.317	4	Drama
024	21.78	50	7	5.540	508	English Language Arts
025	22.46	31	6	4.320	26	French as a Second Language
026	21.26	32	18	3.749	43	French Language Arts
027	24.60	28	22	2.302	5	German Language Arts
028	21.85	46	4	5.523	80	Health and Life Skills
029	21.43	45	4	4.436	302	Math
030	23.24	87	14	9.619	70	Music
031	27.83	71	13	11.802	208	Physical Education
032	22.13	50	5	5.879	205	Science
033	22.02	71	9	5.498	190	Social Studies
034	21.67	22	21	0.516	6	Spanish Language Arts
037	19.26	26	1	5.965	47	Other Course
<b>Grade 2</b>						
040	21.68	29	16	2.715	62	Art
042	17.00	17	17	N/A	1	Cree Language and Culture
043	22.00	22	22	0.000	2	Drama
044	22.12	41	2	4.914	390	English Language Arts
045	22.65	26	20	2.090	17	French as a Second Language
046	18.83	23	17	1.505	35	French Language Arts
047	24.00	27	21	4.243	2	German Language Arts
048	20.88	25	15	2.501	57	Health and Life Skills
049	21.78	92	5	5.775	261	Math
050	26.15	99	16	13.371	65	Music
051	30.19	140	14	19.858	144	Physical Education
052	22.05	41	15	3.657	173	Science
053	22.23	44	16	4.078	163	Social Studies
054	19.88	21	19	0.641	8	Spanish Language Arts
055	21.00	23	19	2.000	3	Ukrainian Language Arts
057	19.97	26	7	6.283	30	Other Course
<b>Grade 3</b>						
060	24.81	48	8	7.214	73	Art
061	48.00	48	48	N/A	1	Blackfoot Language and Culture

Course	Average # of Students	Max # Students	Min # Students	StdDev of # Students	Total Classes Reporting	Subject Name
062	24.00	24	24	N/A	1	Cree Language and Culture
064	23.01	48	6	5.001	346	English Language Arts
065	23.29	34	14	4.089	17	French as a Second Language
066	22.00	40	11	4.235	31	French Language Arts
068	25.21	44	11	6.886	57	Health and Life Skills
069	23.61	48	11	4.745	231	Math
070	29.59	112	20	14.828	44	Music
071	28.71	66	7	11.554	147	Physical Education
072	24.94	48	11	6.518	162	Science
073	24.76	48	2	6.459	155	Social Studies
074	29.67	40	24	8.963	3	Spanish Language Arts
076	24.50	26	23	2.121	2	Other Locally Developed Course
077	23.44	40	16	4.925	41	Other Course
Grade 4						
080	24.14	30	6	3.929	56	Art
082	24.50	39	20	7.314	6	Chinese
083	24.00	27	21	4.243	2	Cree Language and Culture
084	24.00	24	24	N/A	1	Drama
085	24.88	50	4	6.066	308	English Language Arts
086	29.73	75	13	11.978	45	French as a Second Language
087	25.36	30	17	3.134	25	French Language Arts
090	27.53	54	19	8.419	36	Health and Life Skills
092	24.64	50	3	5.389	193	Math
093	26.13	93	17	10.112	61	Music
094	30.92	99	5	12.878	132	Physical Education
096	25.09	54	11	5.622	150	Science
097	25.60	50	16	5.559	131	Social Studies
098	23.40	26	19	3.209	5	Spanish
099	29.00	30	28	1.414	2	Ukrainian
101	24.00	26	22	2.000	3	Other Locally Developed Course
102	25.26	33	3	4.192	43	Other Course
Grade 5						
110	24.71	31	13	3.958	34	Art
111	27.00	27	27	N/A	1	Blackfoot Language and Culture
112	55.00	55	55	N/A	1	Chinese
114	24.38	30	15	5.284	13	CTS (Any course)
115	23.00	30	12	4.796	13	Drama
116	24.52	50	3	5.404	201	English Language Arts
117	26.22	51	18	5.514	63	French as a Second Language
118	23.57	30	12	4.484	14	French Language Arts
121	24.73	29	20	2.212	33	Health and Life Skills
122	26.43	51	19	5.402	82	Humanities
124	25.06	51	10	5.683	160	Math
125	27.86	92	12	13.071	42	Music
126	30.31	61	8	10.639	124	Physical Education
127	23.00	23	23	N/A	1	Punjabi
128	25.06	51	5	5.428	156	Science
129	24.35	50	6	4.741	112	Social Studies
130	26.33	38	21	5.050	9	Spanish
133	20.75	30	10	9.777	4	Other Locally Developed Course
134	25.17	30	2	5.836	23	Other Course
Grade 6						
140	26.58	54	16	7.115	33	Art
141	28.00	28	28	N/A	1	Blackfoot Language and Culture
142	24.50	25	24	0.707	2	Chinese
144	23.97	34	14	5.146	36	CTS (Any course)
145	25.78	31	18	3.930	9	Drama
146	25.41	50	10	5.455	165	English Language Arts
147	25.93	36	15	3.785	46	French as a Second Language



Course	Average # of Students	Max # Students	Min # Students	StdDev of # Students	Total Classes Reporting	Subject Name
148	27.24	32	22	3.717	17	French Language Arts
151	26.94	54	18	6.396	34	Health and Life Skills
152	26.78	33	8	3.762	92	Humanities
154	31.00	31	31	N/A	1	Japanese
155	25.91	50	13	4.560	194	Math
156	27.86	76	17	9.062	44	Music
157	30.67	65	18	9.564	117	Physical Education
159	26.70	50	11	5.308	155	Science
160	27.13	50	16	5.641	112	Social Studies
161	24.86	30	19	4.375	7	Spanish
164	27.00	32	23	3.464	9	Other Locally Developed Course
165	23.92	45	2	7.857	36	Other Course
Grade 7						
170	27.05	34	14	3.602	42	Art
172	32.00	32	32	N/A	1	Chinese
174	23.17	35	12	5.192	92	CTS (Any course)
175	22.89	32	6	7.070	18	Drama
176	28.33	35	12	4.627	57	English Language Arts
177	28.00	35	15	5.281	19	French as a Second Language
178	29.83	33	26	3.189	6	French Language Arts
181	30.13	34	27	2.615	15	Health and Life Skills
182	27.78	33	2	3.492	177	Humanities
184	28.00	28	28	N/A	1	Japanese
185	28.83	40	18	3.875	136	Math
186	29.52	51	15	7.395	29	Music
187	31.71	70	13	8.451	101	Physical Education
188	29.00	29	29	N/A	1	Punjabi
189	28.96	40	18	3.767	119	Science
190	28.48	35	17	4.803	50	Social Studies
191	22.50	28	12	7.550	4	Spanish
195	22.48	33	10	6.828	23	Other Locally Developed Course
196	28.22	68	7	15.646	27	Other Course
Grade 8						
200	27.18	37	16	5.742	28	Art
201	34.00	34	34	N/A	1	Blackfoot Language and Culture
202	39.00	39	39	N/A	1	Chinese
204	24.47	37	11	5.877	77	CTS (Any course)
205	25.36	35	12	6.191	25	Drama
206	29.04	35	18	4.777	47	English Language Arts
207	29.31	42	16	6.486	13	French as a Second Language
208	23.50	29	18	3.586	8	French Language Arts
211	27.22	37	14	5.082	18	Health and Life Skills
212	28.65	37	11	3.762	181	Humanities
215	13.00	15	9	3.464	3	K&E
216	28.65	36	9	4.227	135	Math
217	24.00	35	15	6.226	14	Music
218	32.13	53	19	5.447	92	Physical Education
219	72.00	72	72	N/A	1	Punjabi
220	28.84	35	17	3.310	127	Science
221	27.95	35	8	6.102	43	Social Studies
222	27.50	33	18	5.612	6	Spanish
224	21.50	22	21	0.707	2	Ukrainian Language Arts
225	30.00	30	30	N/A	1	Other K&E Course
226	22.31	33	8	7.173	32	Other Locally Developed Course
227	27.97	71	9	12.341	32	Other Course
Grade 9						
250	25.75	33	10	7.461	16	Art
252	22.00	22	22	N/A	1	Chinese
253	23.00	23	23	N/A	1	Cree Language and Culture

Course	Average # of Students	Max # Students	Min # Students	StdDev of # Students	Total Classes Reporting	Subject Name
254	24.26	35	6	5.725	87	CTS (Any course)
255	28.00	40	12	6.425	15	Drama
256	28.45	37	18	4.019	62	English Language Arts
257	27.27	42	16	7.656	11	French as a Second Language
258	28.17	30	26	1.722	6	French Language Arts
261	29.33	36	12	5.678	18	Health and Life Skills
262	28.80	38	10	4.369	130	Humanities
265	17.67	18	17	0.577	3	K&E
266	28.78	39	12	3.879	143	Math
267	27.27	41	18	7.045	15	Music
268	32.33	99	19	11.643	90	Physical Education
270	29.21	38	0	4.497	145	Science
271	28.92	37	14	4.162	62	Social Studies
272	27.20	31	23	3.194	5	Spanish
275	9.00	9	9	N/A	1	Other K&E Course
276	23.08	36	10	7.354	37	Other Locally Developed Course
277	28.10	68	12	8.911	42	Other Course
Grade 10						
301	32.63	73	17	11.087	19	Art 10
305	24.00	24	24	N/A	1	Canadian Studies ESL
306	2.00	2	2	N/A	1	Chinese 10
307	17.00	17	17	N/A	1	Choral Music 10
309	25.19	39	2	6.524	120	CTS (Any course)
310	27.60	31	23	3.209	5	Drama 10
311	25.88	38	8	8.348	25	English Language Arts 10 -2
312	33.64	41	21	4.411	42	English Language Arts 10-1
313	17.00	25	4	9.274	4	English Language Arts 10-4
314	18.50	38	4	11.432	6	French as a Second Language 10
315	35.67	42	27	7.767	3	French Language Arts 10-1
317	34.00	34	34	N/A	1	General Music 10
319	15.00	15	15	N/A	1	Instrumental Music 10
323	28.00	28	28	N/A	1	Leadership
324	33.33	42	20	5.901	48	Math 10 - 1
325	27.20	32	25	2.775	5	Math 10 -2
326	27.33	35	6	10.838	6	Math 10-4
327	41.52	99	21	14.859	31	Physical Education 10
329	1.00	1	1	N/A	1	Registered Apprenticeship Program
330	34.75	54	18	6.287	61	Science 10
331	29.00	39	19	14.142	2	Science 10-4
332	28.17	35	22	4.345	12	Science 14
333	33.23	40	11	5.138	47	Social Studies 10-1
334	28.00	36	11	5.916	17	Social Studies 10-2
335	21.20	40	14	11.009	5	Social Studies 10-4
336	30.00	34	26	2.757	6	Spanish 10
338	18.67	22	14	4.163	3	Other K&E Course
339	26.23	67	10	10.967	26	Other Locally Developed Course
340	25.90	56	1	10.124	41	Other Course
Grade 11						
401	28.09	40	16	6.041	11	Art 20
403	34.50	45	19	5.458	48	Biology 20
405	25.43	37	13	7.542	14	CALM 20
406	20.00	20	20	N/A	1	Canadian Studies ESL
407	31.25	38	27	4.717	4	Career and Life Management
408	33.31	41	20	4.974	39	Chemistry 20
409	17.00	17	17	N/A	1	Chinese 20
410	62.00	62	62	N/A	1	Choral Music 20
412	19.89	43	10	7.368	45	CTS (Any course)
413	22.67	26	20	3.055	3	Drama 20
414	28.89	37	7	7.275	18	English Language Arts 20 -2

Course	Average # of Students	Max # Students	Min # Students	StdDev of # Students	Total Classes Reporting	Subject Name
415	36.16	49	19	5.065	38	English Language Arts 20-1
416	20.00	20	20	N/A	1	English Language Arts 20-4
417	24.67	35	14	8.189	6	French as a Second Language 20
420	25.00	25	25	N/A	1	General Music 20
421	31.50	33	30	2.121	2	German 20
426	29.00	29	29	N/A	1	Leadership
427	33.16	40	24	4.495	32	Math 20-1
428	30.08	40	16	6.726	13	Math 20-2
429	26.17	34	12	8.010	6	Math 20-4
430	32.14	41	18	6.938	14	Physical Education 20
431	28.21	38	16	7.368	19	Physics 20
433	26.50	29	24	3.536	2	Registered Apprenticeship Program
434	31.33	37	26	4.131	6	Science 20
435	23.75	39	17	10.436	4	Science 20-4
436	25.11	33	16	5.349	9	Science 24
437	35.09	57	15	7.059	33	Social Studies 20-1
438	31.08	37	17	6.317	25	Social Studies 20-2
439	12.00	16	10	3.464	3	Social Studies 20-4
440	26.71	32	15	5.851	7	Spanish 20
442	13.40	21	6	6.656	5	Other K&E Course
443	22.77	43	13	9.435	13	Other Locally Developed Course
444	23.19	57	0	9.155	36	Other Course
Grade 12						
501	25.00	33	17	7.616	5	Art 30
502	21.00	21	21	N/A	1	Art 31
503	31.64	39	21	5.027	28	Biology 30
505	31.50	40	23	12.021	2	Canadian Studies ESL
506	31.92	41	18	5.023	39	Chemistry 30
507	35.00	36	34	1.414	2	Chinese 30
510	21.20	43	10	7.851	35	CTS (Any course)
511	24.00	24	24	N/A	1	Drama 30
512	31.94	39	20	5.176	31	English Language Arts 20 -1
513	30.07	38	13	7.098	14	English Language Arts 20 -2
514	10.75	16	6	4.272	4	English Language Arts 30-4
515	26.14	35	17	6.440	7	French as a Second Language 30
516	33.89	40	28	3.516	9	French Language Arts 30-1
517	30.50	35	26	6.364	2	French Language Arts 30-2
520	32.00	35	29	3.000	3	Instrumental Music 30
525	33.23	40	18	5.256	48	Math 30-1
526	31.88	41	22	5.214	16	Math 30-2
527	33.50	36	31	3.536	2	Math 31
528	29.67	42	20	6.265	9	Physical Education 30
529	29.10	35	23	4.581	10	Physics 30
532	27.67	36	23	7.234	3	Science 24
533	28.00	37	14	8.099	6	Science 30
534	31.36	39	20	5.573	28	Social Studies 30-1
535	30.90	41	6	7.198	29	Social Studies 30-2
536	20.00	38	9	15.716	3	Spanish 30
538	10.50	21	5	6.025	6	Other K&E Course
539	28.63	62	10	15.847	19	Other Locally Developed Course
540	26.32	62	3	14.282	25	Other Course
<b>Grand Total</b>	<b>25.55</b>	<b>140</b>	<b>0</b>	<b>7.715</b>	<b>12892</b>	

## Average Number of Students with IPPs by Subject

Course	Average # of IPPs	Max # IPPs	Min # IPPs	StdDev of # IPPs	Total Classes Reporting	Subject Name
<b>Kindergarten</b>						
001	3.54	11	0	2.520	63	Art
002	1.00	1	1	N/A	1	Blackfoot Language and Culture
003	0.67	2	0	1.155	3	Cree Language and Culture
004	2.89	8	0	2.571	9	Drama
005	3.15	12	0	2.452	241	English Language Arts
006	1.70	4	0	1.767	10	French as a Second Language
007	2.28	5	0	1.621	25	French Language Arts
008	6.00	6	6	N/A	1	German Language Arts
009	4.13	12	0	2.830	38	Health and Life Skills
010	3.25	18	0	2.947	122	Math
011	2.91	19	0	3.575	44	Music
012	3.06	11	0	2.465	102	Physical Education
013	3.18	11	0	2.585	50	Science
014	3.52	12	0	2.570	52	Social Studies
015	1.14	3	0	1.345	7	Spanish Language Arts
016	1.75	2	1	0.500	4	Ukrainian Language Arts
017	5.60	9	2	3.209	5	Other Locally Developed Course
018	3.98	15	0	2.701	106	Other Course
<b>Grade 1</b>						
020	1.52	5	0	1.276	94	Art
021	4.00	5	3	0.632	6	Blackfoot Language and Culture
022	2.00	2	2	0.000	2	Cree Language and Culture
023	3.25	5	2	1.258	4	Drama
024	2.19	22	0	2.420	502	English Language Arts
025	1.96	30	0	5.827	26	French as a Second Language
026	0.70	2	0	0.741	43	French Language Arts
027	3.00	5	1	2.000	5	German Language Arts
028	2.33	8	0	1.908	80	Health and Life Skills
029	1.94	44	0	2.879	300	Math
030	2.57	22	0	3.029	68	Music
031	2.54	55	0	4.218	203	Physical Education
032	2.12	14	0	2.257	205	Science
033	2.01	19	0	2.163	190	Social Studies
034	0.67	1	0	0.516	6	Spanish Language Arts
037	1.98	8	0	1.785	44	Other Course
<b>Grade 2</b>						
040	2.50	22	0	3.062	60	Art
042	2.00	2	2	N/A	1	Cree Language and Culture
043	3.00	4	2	1.414	2	Drama
044	2.12	20	0	1.950	387	English Language Arts
045	0.53	5	0	1.231	17	French as a Second Language
046	1.11	4	0	1.157	35	French Language Arts
047	1.50	2	1	0.707	2	German Language Arts
048	2.11	7	0	1.520	57	Health and Life Skills
049	2.01	10	0	1.699	260	Math
050	2.00	7	0	1.669	62	Music
051	2.94	22	0	2.978	142	Physical Education
052	2.34	22	0	2.505	173	Science
053	2.06	10	0	1.715	163	Social Studies
054	0.63	2	0	0.744	8	Spanish Language Arts
055	3.00	4	2	1.000	3	Ukrainian Language Arts
057	2.76	7	0	2.430	29	Other Course
<b>Grade 3</b>						
060	2.68	10	0	2.089	71	Art
061	7.00	7	7	N/A	1	Blackfoot Language and Culture

Course	Average # of IPPs	Max # IPPs	Min # IPPs	StdDev of # IPPs	Total Classes Reporting	Subject Name
062	3.00	3	3	N/A	1	Cree Language and Culture
064	2.85	25	0	2.212	340	English Language Arts
065	2.82	18	0	4.503	17	French as a Second Language
066	1.32	14	0	2.522	31	French Language Arts
068	2.62	7	0	1.929	55	Health and Life Skills
069	2.62	11	0	1.954	230	Math
070	3.24	8	0	2.095	41	Music
071	3.46	13	0	2.636	141	Physical Education
072	2.85	9	0	1.830	162	Science
073	2.88	14	0	2.004	155	Social Studies
074	5.33	14	1	7.506	3	Spanish Language Arts
076	3.00	4	2	1.414	2	Other Locally Developed Course
077	2.93	14	0	3.394	41	Other Course
Grade 4						
080	3.79	9	0	1.866	56	Art
082	3.33	4	1	1.211	6	Chinese
083	2.50	4	1	2.121	2	Cree Language and Culture
084	4.00	4	4	N/A	1	Drama
085	3.11	14	0	2.077	306	English Language Arts
086	3.84	14	0	2.844	45	French as a Second Language
087	2.44	17	0	3.380	25	French Language Arts
090	4.42	44	0	6.991	36	Health and Life Skills
092	3.21	15	0	2.250	191	Math
093	4.31	25	0	4.123	55	Music
094	3.93	19	0	3.153	127	Physical Education
096	3.06	14	0	1.970	150	Science
097	3.13	14	0	2.190	130	Social Studies
098	1.20	2	1	0.447	5	Spanish
099	5.50	6	5	0.707	2	Ukrainian
101	4.00	6	2	2.828	2	Other Locally Developed Course
102	4.19	8	0	3.041	43	Other Course
Grade 5						
110	3.00	7	0	2.031	33	Art
111	2.00	2	2	N/A	1	Blackfoot Language and Culture
112	5.00	5	5	N/A	1	Chinese
114	4.85	18	2	4.862	13	CTS (Any course)
115	2.85	5	0	1.519	13	Drama
116	3.26	9	0	1.890	201	English Language Arts
117	3.25	8	0	1.805	63	French as a Second Language
118	3.93	10	0	2.615	14	French Language Arts
121	2.78	7	0	1.827	32	Health and Life Skills
122	3.06	9	0	1.842	82	Humanities
124	3.35	12	0	2.108	159	Math
125	4.92	26	0	6.214	38	Music
126	4.13	19	0	2.929	122	Physical Education
127	1.00	1	1	N/A	1	Punjabi
128	3.12	10	0	1.684	155	Science
129	3.04	7	0	1.825	112	Social Studies
130	1.89	3	0	0.928	9	Spanish
133	3.33	4	2	1.155	3	Other Locally Developed Course
134	3.48	8	0	2.538	23	Other Course
Grade 6						
140	4.53	15	1	2.940	32	Art
141	4.00	4	4	N/A	1	Blackfoot Language and Culture
142	1.50	2	1	0.707	2	Chinese
144	3.34	10	0	2.326	35	CTS (Any course)
145	4.22	10	0	2.991	9	Drama
146	4.15	15	0	2.242	165	English Language Arts
147	3.89	13	0	2.690	45	French as a Second Language

Course	Average # of IPPs	Max # IPPs	Min # IPPs	StdDev of # IPPs	Total Classes Reporting	Subject Name
148	5.18	27	1	5.866	17	French Language Arts
151	4.09	9	0	2.036	34	Health and Life Skills
152	3.82	20	0	3.161	91	Humanities
154	6.00	6	6	N/A	1	Japanese
155	3.88	22	0	2.577	193	Math
156	3.83	11	0	2.728	35	Music
157	5.19	19	0	3.669	113	Physical Education
159	4.06	15	0	2.472	155	Science
160	3.96	15	0	2.738	112	Social Studies
161	2.00	4	0	1.291	7	Spanish
164	5.75	9	3	2.188	8	Other Locally Developed Course
165	3.86	15	0	2.830	35	Other Course
Grade 7						
170	5.17	14	1	3.123	42	Art
172	2.00	2	2	N/A	1	Chinese
174	4.19	16	0	3.417	89	CTS (Any course)
175	5.56	22	0	5.379	16	Drama
176	4.63	16	0	3.092	51	English Language Arts
177	3.65	11	0	2.893	17	French as a Second Language
178	5.00	9	4	2.236	5	French Language Arts
181	3.33	7	0	1.988	15	Health and Life Skills
182	4.95	28	0	3.139	177	Humanities
184	4.00	4	4	N/A	1	Japanese
185	4.98	15	0	2.942	134	Math
186	4.14	9	0	2.490	28	Music
187	5.42	30	0	4.074	98	Physical Education
188	6.00	6	6	N/A	1	Punjabi
189	4.80	14	0	2.812	118	Science
190	3.87	9	0	2.346	47	Social Studies
191	2.50	4	1	1.291	4	Spanish
195	7.74	27	1	7.014	23	Other Locally Developed Course
196	4.37	12	0	2.803	27	Other Course
Grade 8						
200	5.74	12	1	2.956	27	Art
201	5.00	5	5	N/A	1	Blackfoot Language and Culture
202	3.00	3	3	N/A	1	Chinese
204	4.52	16	0	3.603	75	CTS (Any course)
205	4.64	11	1	2.841	25	Drama
206	3.69	11	0	3.168	45	English Language Arts
207	4.42	14	0	4.757	12	French as a Second Language
208	1.50	3	0	1.049	6	French Language Arts
211	4.00	8	0	2.633	16	Health and Life Skills
212	4.83	30	0	3.367	180	Humanities
215	6.00	8	5	1.732	3	K&E
216	4.78	20	0	3.521	135	Math
217	4.57	13	1	3.031	14	Music
218	5.89	26	0	5.263	90	Physical Education
219	4.00	4	4	N/A	1	Punjabi
220	4.54	18	0	2.938	126	Science
221	3.40	11	0	2.384	40	Social Studies
222	3.17	4	2	0.753	6	Spanish
224	1.50	2	1	0.707	2	Ukrainian Language Arts
225	1.00	1	1	N/A	1	Other K&E Course
226	6.03	32	0	7.204	32	Other Locally Developed Course
227	4.34	22	0	3.964	32	Other Course
Grade 9						
250	5.38	14	0	4.334	16	Art
252	0.00	0	0	N/A	1	Chinese
253	1.00	1	1	N/A	1	Cree Language and Culture

Course	Average # of IPPs	Max # IPPs	Min # IPPs	StdDev of # IPPs	Total Classes Reporting	Subject Name
254	4.44	17	0	3.400	85	CTS (Any course)
255	6.67	16	2	4.386	15	Drama
256	3.79	14	0	2.882	61	English Language Arts
257	5.60	26	0	7.975	10	French as a Second Language
258	2.17	7	1	2.401	6	French Language Arts
261	6.79	28	0	6.658	14	Health and Life Skills
262	5.39	20	0	2.958	130	Humanities
265	8.00	8	8	0.000	3	K&E
266	5.04	28	0	4.109	141	Math
267	3.57	9	0	2.563	14	Music
268	5.31	40	0	5.041	83	Physical Education
270	4.87	20	0	3.565	145	Science
271	4.11	14	0	2.998	62	Social Studies
272	3.00	5	1	1.581	5	Spanish
275	4.00	4	4	N/A	1	Other K&E Course
276	3.44	8	0	2.261	36	Other Locally Developed Course
277	5.22	24	0	4.150	41	Other Course
Grade 10						
301	5.44	15	1	3.312	18	Art 10
305						Canadian Studies ESL
306	2.00	2	2	N/A	1	Chinese 10
307	3.00	3	3	N/A	1	Choral Music 10
309	5.32	21	0	3.213	117	CTS (Any course)
310	6.60	14	1	5.320	5	Drama 10
311	9.00	18	0	3.967	24	English Language Arts 10 -2
312	4.50	14	0	3.452	42	English Language Arts 10-1
313	12.00	20	0	9.092	4	English Language Arts 10-4
314	4.80	10	2	3.899	5	French as a Second Language 10
315	3.33	4	2	1.155	3	French Language Arts 10-1
317	6.00	6	6	N/A	1	General Music 10
319	6.00	6	6	N/A	1	Instrumental Music 10
323	7.00	7	7	N/A	1	Leadership
324	4.17	20	0	3.835	47	Math 10 - 1
325	10.80	15	7	3.564	5	Math 10 -2
326	17.50	31	5	9.290	6	Math 10-4
327	7.83	21	2	4.534	30	Physical Education 10
329	1.00	1	1	N/A	1	Registered Apprenticeship Program
330	4.89	12	0	2.939	61	Science 10
331	22.50	31	14	12.021	2	Science 10-4
332	10.17	24	0	6.952	12	Science 14
333	5.26	30	0	5.550	47	Social Studies 10-1
334	8.59	18	1	3.589	17	Social Studies 10-2
335	17.00	30	9	7.842	5	Social Studies 10-4
336	6.17	8	4	2.041	6	Spanish 10
338	11.33	14	8	3.055	3	Other K&E Course
339	5.20	19	0	4.223	25	Other Locally Developed Course
340	5.17	27	0	5.005	41	Other Course
Grade 11						
401	6.09	12	1	3.270	11	Art 20
403	4.19	10	0	2.724	47	Biology 20
405	4.77	11	1	2.862	13	CALM 20
406	1.00	1	1	N/A	1	Canadian Studies ESL
407	5.75	8	5	1.500	4	Career and Life Management
408	3.49	11	0	2.394	39	Chemistry 20
409	2.00	2	2	N/A	1	Chinese 20
410	6.00	6	6	N/A	1	Choral Music 20
412	4.80	12	0	2.272	45	CTS (Any course)
413	5.33	6	5	0.577	3	Drama 20
414	8.83	15	4	2.728	18	English Language Arts 20 -2

Course	Average # of IPPs	Max # IPPs	Min # IPPs	StdDev of # IPPs	Total Classes Reporting	Subject Name
415	3.82	10	0	2.448	38	English Language Arts 20-1
416	12.00	12	12	N/A	1	English Language Arts 20-4
417	4.00	8	0	2.757	6	French as a Second Language 20
420	0.00	0	0	N/A	1	General Music 20
421	5.00	7	3	2.828	2	German 20
426	8.00	8	8	N/A	1	Leadership
427	3.66	20	0	3.279	32	Math 20-1
428	6.54	16	0	4.255	13	Math 20-2
429	11.17	19	4	5.269	6	Math 20-4
430	6.38	10	2	2.725	13	Physical Education 20
431	2.16	7	0	2.062	19	Physics 20
433	13.50	16	11	3.536	2	Registered Apprenticeship Program
434	6.50	12	3	3.209	6	Science 20
435	13.50	16	10	2.646	4	Science 20-4
436	11.11	18	7	3.951	9	Science 24
437	4.67	12	0	2.986	33	Social Studies 20-1
438	10.04	33	3	5.948	25	Social Studies 20-2
439	11.33	14	10	2.309	3	Social Studies 20-4
440	5.29	10	1	3.251	7	Spanish 20
442	10.40	18	3	6.269	5	Other K&E Course
443	7.23	20	1	6.660	13	Other Locally Developed Course
444	6.06	22	0	4.510	36	Other Course
Grade 12						
501	2.80	4	0	1.789	5	Art 30
502						Art 31
503	3.75	7	0	1.898	28	Biology 30
505	3.50	6	1	3.536	2	Canadian Studies ESL
506	2.77	7	0	1.828	39	Chemistry 30
507	5.00	6	4	1.414	2	Chinese 30
510	4.00	11	0	2.547	34	CTS (Any course)
511	3.00	3	3	N/A	1	Drama 30
512	2.87	8	1	1.688	31	English Language Arts 20 -1
513	7.57	13	1	3.715	14	English Language Arts 20 -2
514	9.25	13	6	3.304	4	English Language Arts 30-4
515	2.00	5	0	1.633	7	French as a Second Language 30
516	5.11	8	2	2.369	9	French Language Arts 30-1
517	8.50	11	6	3.536	2	French Language Arts 30-2
520	7.33	11	5	3.215	3	Instrumental Music 30
525	4.31	22	0	4.623	48	Math 30-1
526	5.31	11	1	3.049	16	Math 30-2
527	6.50	10	3	4.950	2	Math 31
528	5.56	10	2	2.698	9	Physical Education 30
529	3.70	8	0	2.263	10	Physics 30
532	12.67	14	12	1.155	3	Science 24
533	6.00	10	4	2.280	6	Science 30
534	3.64	10	0	2.231	28	Social Studies 30-1
535	6.83	30	2	5.258	29	Social Studies 30-2
536	3.00	7	1	3.464	3	Spanish 30
538	8.83	12	5	3.545	6	Other K&E Course
539	5.17	17	0	4.756	18	Other Locally Developed Course
540	4.70	10	0	2.285	23	Other Course
<b>Grand Total</b>	<b>3.59</b>	<b>55</b>	<b>0</b>	<b>3.239</b>	<b>12705</b>	



## Average Number of ELL Students by Subject

Course	Average # of ELL	Max # ELL	Min # ELL	StdDev of # ELL	Subject Name
<b>Kindergarten</b>					
001	6.37	30	0	6.277	Art
002	0.00	0	0	N/A	Blackfoot Language and Culture
003	1.67	5	0	2.887	Cree Language and Culture
004	5.44	13	1	4.475	Drama
005	7.97	38	0	7.583	English Language Arts
006	0.00	0	0	0.000	French as a Second Language
007	0.88	11	0	2.438	French Language Arts
008	0.00	0	0	N/A	German Language Arts
009	6.39	37	0	7.869	Health and Life Skills
010	6.72	38	0	6.833	Math
011	7.38	30	0	7.318	Music
012	7.97	40	0	10.269	Physical Education
013	7.12	22	0	5.566	Science
014	6.62	30	0	6.004	Social Studies
015	2.00	3	0	1.414	Spanish Language Arts
016	2.75	4	1	1.258	Ukrainian Language Arts
017	1.40	7	0	3.130	Other Locally Developed Course
018	6.73	20	0	4.894	Other Course
<b>Grade 1</b>					
020	4.82	18	0	4.275	Art
021	5.83	11	0	3.817	Blackfoot Language and Culture
022	4.00	8	0	5.657	Cree Language and Culture
023	6.25	18	0	8.098	Drama
024	7.40	23	0	5.570	English Language Arts
025	11.31	20	0	5.081	French as a Second Language
026	0.98	13	0	2.756	French Language Arts
027	6.25	8	5	1.258	German Language Arts
028	7.09	21	0	5.203	Health and Life Skills
029	6.95	29	0	5.619	Math
030	5.98	20	0	5.163	Music
031	7.61	37	0	7.436	Physical Education
032	7.10	37	0	6.156	Science
033	7.42	24	0	6.057	Social Studies
034	0.33	1	0	0.516	Spanish Language Arts
037	6.49	18	0	4.867	Other Course
<b>Grade 2</b>					
040	5.75	25	0	5.549	Art
042	8.00	8	8	N/A	Cree Language and Culture
043	7.00	13	1	8.485	Drama
044	7.86	38	0	7.132	English Language Arts
045	7.29	19	0	7.720	French as a Second Language
046	0.94	13	0	2.940	French Language Arts
047	2.00	2	2	0.000	German Language Arts
048	5.72	18	0	4.516	Health and Life Skills

Course	Average # of ELL	Max # ELL	Min # ELL	StdDev of # ELL	Subject Name
049	6.75	52	0	6.218	Math
050	8.00	25	1	5.745	Music
051	6.82	52	0	7.533	Physical Education
052	6.62	26	0	5.425	Science
053	6.23	27	0	5.717	Social Studies
054	2.57	11	0	3.952	Spanish Language Arts
055	6.67	16	0	8.327	Ukrainian Language Arts
057	8.27	19	0	6.858	Other Course
Grade 3					
060	7.68	25	0	5.886	Art
061	40.00	40	40	N/A	Blackfoot Language and Culture
062	12.00	12	12	N/A	Cree Language and Culture
064	8.09	32	0	5.843	English Language Arts
065	9.53	24	0	7.383	French as a Second Language
066	1.42	6	0	1.747	French Language Arts
068	9.49	32	0	6.777	Health and Life Skills
069	7.85	32	0	6.298	Math
070	8.75	28	0	5.377	Music
071	8.07	50	0	7.914	Physical Education
072	8.19	32	0	6.311	Science
073	8.32	32	0	6.208	Social Studies
074	2.00	5	0	2.646	Spanish Language Arts
076	4.00	8	0	5.657	Other Locally Developed Course
077	6.71	25	0	6.018	Other Course
Grade 4					
080	7.30	20	0	4.407	Art
082	10.50	19	4	5.822	Chinese
083	15.00	24	6	12.728	Cree Language and Culture
084	3.00	3	3	N/A	Drama
085	9.13	31	0	6.482	English Language Arts
086	9.53	31	0	6.462	French as a Second Language
087	3.48	10	1	2.888	French Language Arts
090	11.33	50	0	10.170	Health and Life Skills
092	8.43	28	0	6.286	Math
093	8.59	27	0	6.314	Music
094	9.43	34	0	7.712	Physical Education
096	9.09	50	0	7.074	Science
097	9.50	31	0	7.183	Social Studies
098	4.00	20	0	8.944	Spanish
099	3.50	5	2	2.121	Ukrainian
101	8.00	18	1	8.888	Other Locally Developed Course
102	11.74	28	3	6.716	Other Course
Grade 5					
110	7.52	24	0	6.404	Art
111	7.00	7	7	N/A	Blackfoot Language and Culture
112	21.00	21	21	N/A	Chinese
114	6.77	17	1	4.456	CTS (Any course)
115	7.92	16	0	5.900	Drama
116	8.97	26	0	5.974	English Language Arts

Course	Average # of ELL	Max # ELL	Min # ELL	StdDev of # ELL	Subject Name
117	7.15	38	0	6.314	French as a Second Language
118	3.58	12	0	4.641	French Language Arts
121	8.97	24	0	5.839	Health and Life Skills
122	8.48	38	0	7.932	Humanities
124	8.30	38	0	6.720	Math
125	9.86	49	0	9.547	Music
126	9.03	41	0	7.705	Physical Education
127	16.00	16	16	N/A	Punjabi
128	8.41	38	0	6.670	Science
129	8.70	26	0	6.424	Social Studies
130	2.25	8	0	2.659	Spanish
133	11.00	26	1	13.229	Other Locally Developed Course
134	8.71	19	1	5.198	Other Course
Grade 6					
140	7.84	18	1	5.219	Art
141	1.00	1	1	N/A	Blackfoot Language and Culture
142	15.50	17	14	2.121	Chinese
144	7.35	27	1	6.936	CTS (Any course)
145	10.63	20	1	7.110	Drama
146	7.32	27	0	6.288	English Language Arts
147	4.95	20	0	5.053	French as a Second Language
148	5.41	27	0	6.394	French Language Arts
151	7.24	23	0	5.674	Health and Life Skills
152	8.34	25	0	7.127	Humanities
154	0.00	0	0	N/A	Japanese
155	6.81	27	0	5.821	Math
156	7.03	16	0	4.524	Music
157	6.73	47	0	7.959	Physical Education
159	7.25	23	0	5.534	Science
160	7.48	27	0	6.333	Social Studies
161	1.29	6	0	2.138	Spanish
164	7.67	16	2	4.844	Other Locally Developed Course
165	8.86	21	0	5.942	Other Course
Grade 7					
170	4.26	11	0	2.905	Art
172	4.00	4	4	N/A	Chinese
174	4.43	20	0	4.741	CTS (Any course)
175	2.73	10	0	2.890	Drama
176	5.33	26	0	5.011	English Language Arts
177	4.24	12	0	3.289	French as a Second Language
178	2.40	9	0	3.782	French Language Arts
181	11.47	24	1	8.618	Health and Life Skills
182	5.89	27	0	4.955	Humanities
184	12.00	12	12	N/A	Japanese
185	6.22	31	0	6.385	Math
186	6.04	22	0	4.854	Music
187	6.01	31	0	6.059	Physical Education
188	7.00	7	7	N/A	Punjabi
189	5.64	31	0	6.040	Science

Course	Average # of ELL	Max # ELL	Min # ELL	StdDev of # ELL	Subject Name
190	6.82	31	0	7.047	Social Studies
191	2.00	5	1	2.000	Spanish
195	3.55	19	0	5.031	Other Locally Developed Course
196	4.79	24	0	5.831	Other Course
Grade 8					
200	4.81	28	0	6.361	Art
201	4.00	4	4	N/A	Blackfoot Language and Culture
202	3.00	3	3	N/A	Chinese
204	4.65	17	0	3.613	CTS (Any course)
205	4.30	30	0	6.277	Drama
206	6.22	27	0	6.525	English Language Arts
207	3.58	10	0	3.605	French as a Second Language
208	2.83	8	0	3.061	French Language Arts
211	3.25	15	0	4.669	Health and Life Skills
212	4.62	15	0	3.581	Humanities
215	4.00	6	0	3.464	K&E
216	4.76	27	0	4.466	Math
217	2.46	12	0	3.573	Music
218	5.79	27	0	5.761	Physical Education
219	20.00	20	20	N/A	Punjabi
220	4.85	32	0	4.973	Science
221	4.48	19	0	3.434	Social Studies
222	2.00	6	0	2.449	Spanish
224	3.00	4	2	1.414	Ukrainian Language Arts
225	9.00	9	9	N/A	Other K&E Course
226	3.86	14	0	3.941	Other Locally Developed Course
227	4.09	15	0	4.145	Other Course
Grade 9					
250	4.38	11	0	3.263	Art
252	3.00	3	3	N/A	Chinese
253	5.00	5	5	N/A	Cree Language and Culture
254	4.27	26	0	3.758	CTS (Any course)
255	1.86	8	0	2.742	Drama
256	4.56	17	0	3.391	English Language Arts
257	2.70	5	0	2.003	French as a Second Language
258	4.00	9	1	3.098	French Language Arts
261	3.57	10	0	3.413	Health and Life Skills
262	3.15	14	0	2.877	Humanities
265	1.33	2	0	1.155	K&E
266	4.06	28	0	4.571	Math
267	3.79	15	0	4.318	Music
268	4.06	28	0	4.052	Physical Education
270	3.83	15	0	3.444	Science
271	5.17	17	0	3.628	Social Studies
272	1.60	2	1	0.548	Spanish
275	3.00	3	3	N/A	Other K&E Course
276	4.31	31	0	5.427	Other Locally Developed Course
277	4.23	12	0	4.036	Other Course
Grade 10					

Course	Average # of ELL	Max # ELL	Min # ELL	StdDev of # ELL	Subject Name
301	6.47	30	0	7.649	Art 10
305	24.00	24	24	N/A	Canadian Studies ESL
306	2.00	2	2	N/A	Chinese 10
307	2.00	2	2	N/A	Choral Music 10
309	3.25	22	0	3.986	CTS (Any course)
310	1.50	4	0	1.915	Drama 10
311	4.76	16	0	4.876	English Language Arts 10 -2
312	3.98	23	0	4.417	English Language Arts 10-1
313	0.50	2	0	1.000	English Language Arts 10-4
314	2.50	8	0	3.209	French as a Second Language 10
315	0.67	1	0	0.577	French Language Arts 10-1
317	1.00	1	1	N/A	General Music 10
319	0.00	0	0	N/A	Instrumental Music 10
323	2.00	2	2	N/A	Leadership
324	5.48	20	0	5.201	Math 10 - 1
325	4.40	12	0	6.066	Math 10 - 2
326	3.50	16	0	6.253	Math 10-4
327	4.26	13	0	2.943	Physical Education 10
329	0.00	0	0	N/A	Registered Apprenticeship Program
330	5.56	24	0	5.130	Science 10
331	1.50	2	1	0.707	Science 10-4
332	6.20	26	0	7.829	Science 14
333	3.53	23	0	3.855	Social Studies 10-1
334	6.94	16	0	5.686	Social Studies 10-2
335	0.40	1	0	0.548	Social Studies 10-4
336	2.67	5	0	2.338	Spanish 10
338	0.00	0	0	0.000	Other K&E Course
339	4.71	30	0	7.893	Other Locally Developed Course
340	6.18	25	0	7.636	Other Course
Grade 11					
401	2.60	5	0	2.366	Art 20
403	3.50	12	0	3.173	Biology 20
405	4.86	26	0	6.550	CALM 20
406	20.00	20	20	N/A	Canadian Studies ESL
407	2.50	5	0	2.887	Career and Life Management
408	5.62	13	0	3.386	Chemistry 20
409	1.00	1	1	N/A	Chinese 20
410	11.00	11	11	N/A	Choral Music 20
412	2.18	9	0	2.352	CTS (Any course)
413	1.33	3	0	1.528	Drama 20
414	5.39	15	0	3.958	English Language Arts 20 -2
415	5.95	18	0	4.638	English Language Arts 20-1
416	0.00	0	0	N/A	English Language Arts 20-4
417	2.50	6	0	2.588	French as a Second Language 20
420	1.00	1	1	N/A	General Music 20
421	3.00	6	0	4.243	German 20
426	0.00	0	0	N/A	Leadership
427	5.65	20	0	4.916	Math 20-1
428	1.92	5	0	1.498	Math 20-2

Course	Average # of ELL	Max # ELL	Min # ELL	StdDev of # ELL	Subject Name
429	1.83	5	1	1.602	Math 20-4
430	2.14	4	0	1.512	Physical Education 20
431	5.42	12	2	3.061	Physics 20
433	2.00	2	2	0.000	Registered Apprenticeship Program
434	4.25	11	1	4.573	Science 20
435	2.75	6	0	2.500	Science 20-4
436	3.11	11	0	3.790	Science 24
437	2.42	11	0	3.181	Social Studies 20-1
438	7.80	18	0	4.546	Social Studies 20-2
439	0.00	0	0	0.000	Social Studies 20-4
440	0.86	3	0	1.215	Spanish 20
442	0.00	0	0	0.000	Other K&E Course
443	1.67	4	0	1.303	Other Locally Developed Course
444	4.26	22	0	5.500	Other Course
Grade 12					
501	2.25	6	0	2.630	Art 30
502					Art 31
503	2.73	9	0	2.127	Biology 30
505	18.50	37	0	26.163	Canadian Studies ESL
506	5.49	18	0	3.641	Chemistry 30
507	4.00	5	3	1.414	Chinese 30
510	1.28	6	0	1.764	CTS (Any course)
511	0.00	0	0	N/A	Drama 30
512	4.39	20	0	3.997	English Language Arts 20 -1
513	7.93	30	0	8.398	English Language Arts 20 -2
514	0.25	1	0	0.500	English Language Arts 30-4
515	2.50	8	0	3.082	French as a Second Language 30
516	3.00	6	1	1.658	French Language Arts 30-1
517	7.50	12	3	6.364	French Language Arts 30-2
520	0.33	1	0	0.577	Instrumental Music 30
525	5.20	25	0	4.433	Math 30-1
526	2.93	14	0	3.807	Math 30-2
527	6.00	6	6	0.000	Math 31
528	1.89	9	0	2.977	Physical Education 30
529	6.60	16	2	3.777	Physics 30
532	3.33	10	0	5.774	Science 24
533	5.33	10	2	2.944	Science 30
534	2.12	8	0	2.197	Social Studies 30-1
535	6.04	17	1	3.600	Social Studies 30-2
536	2.67	7	0	3.786	Spanish 30
538	0.00	0	0	0.000	Other K&E Course
539	4.28	29	0	8.844	Other Locally Developed Course
540	2.61	11	0	2.840	Other Course
<b>Grand Total</b>	<b>6.64</b>	<b>52</b>	<b>0</b>	<b>6.210</b>	

## Average Number of Additional Staff by Subject

Course	Average # of Adn'l Staff	Max # of Adn'l Staff	Min # of Adn'l Staff	StdDev of # Staff	Subject Name
<b>Kindergarten</b>					
001	0.50	2	0	0.536	Art
002	0.00	0	0	N/A	Blackfoot Language and Culture
003	0.00	0	0	0.000	Cree Language and Culture
004	0.38	1	0	0.518	Drama
005	0.54	3	0	0.633	English Language Arts
006	0.30	1	0	0.483	French as a Second Language
007	0.27	2	0	0.533	French Language Arts
008	2.00	2	2	N/A	German Language Arts
009	0.31	2	0	0.525	Health and Life Skills
010	0.42	2	0	0.574	Math
011	0.42	2	0	0.587	Music
012	0.74	4	0	0.889	Physical Education
013	0.50	2	0	0.658	Science
014	0.38	2	0	0.531	Social Studies
015	0.43	1	0	0.535	Spanish Language Arts
016	0.00	0	0	0.000	Ukrainian Language Arts
017	1.20	2	0	0.837	Other Locally Developed Course
018	0.59	2	0	0.582	Other Course
<b>Grade 1</b>					
020	0.23	3	0	0.537	Art
021	0.00	0	0	0.000	Blackfoot Language and Culture
022	0.00	0	0	0.000	Cree Language and Culture
023	0.00	0	0	0.000	Drama
024	0.40	4	0	0.630	English Language Arts
025	0.00	0	0	0.000	French as a Second Language
026	0.16	1	0	0.374	French Language Arts
027	0.20	1	0	0.447	German Language Arts
028	0.30	3	0	0.608	Health and Life Skills
029	0.34	3	0	0.554	Math
030	0.26	2	0	0.474	Music
031	0.49	3	0	0.655	Physical Education
032	0.30	3	0	0.552	Science
033	0.37	9	0	0.861	Social Studies
034	0.00	0	0	0.000	Spanish Language Arts
037	0.33	4	0	0.701	Other Course
<b>Grade 2</b>					
040	0.29	2	0	0.493	Art
042	0.00	0	0	N/A	Cree Language and Culture
043	0.00	0	0	0.000	Drama
044	0.47	3	0	0.625	English Language Arts
045	0.06	1	0	0.243	French as a Second Language
046	0.11	1	0	0.323	French Language Arts
047	0.50	1	0	0.707	German Language Arts
048	0.07	1	0	0.264	Health and Life Skills

Course	Average # of Adn'l Staff	Max # of Adn'l Staff	Min # of Adn'l Staff	StdDev of # Staff	Subject Name
049	0.25	2	0	0.452	Math
050	0.24	2	0	0.465	Music
051	0.48	3	0	0.733	Physical Education
052	0.25	2	0	0.460	Science
053	0.23	2	0	0.464	Social Studies
054	0.14	1	0	0.378	Spanish Language Arts
055	0.33	1	0	0.577	Ukrainian Language Arts
057	0.34	1	0	0.484	Other Course
Grade 3					
060	0.31	2	0	0.526	Art
061	1.00	1	1	N/A	Blackfoot Language and Culture
062	0.00	0	0	N/A	Cree Language and Culture
064	0.37	4	0	0.576	English Language Arts
065	0.00	0	0	0.000	French as a Second Language
066	0.03	1	0	0.186	French Language Arts
068	0.40	2	0	0.599	Health and Life Skills
069	0.35	3	0	0.514	Math
070	0.19	1	0	0.397	Music
071	0.48	4	0	0.760	Physical Education
072	0.31	2	0	0.479	Science
073	0.32	2	0	0.495	Social Studies
074	0.67	1	0	0.577	Spanish Language Arts
076	0.00	0	0	0.000	Other Locally Developed Course
077	0.45	1	0	0.504	Other Course
Grade 4					
080	0.24	1	0	0.432	Art
082	0.17	1	0	0.408	Chinese
083	0.00	0	0	0.000	Cree Language and Culture
084	0.00	0	0	N/A	Drama
085	0.36	2	0	0.527	English Language Arts
086	0.32	2	0	0.518	French as a Second Language
087	0.04	1	0	0.200	French Language Arts
090	0.28	2	0	0.513	Health and Life Skills
092	0.29	2	0	0.498	Math
093	0.10	2	0	0.354	Music
094	0.38	3	0	0.535	Physical Education
096	0.29	2	0	0.485	Science
097	0.27	2	0	0.464	Social Studies
098	0.00	0	0	0.000	Spanish
099	0.50	1	0	0.707	Ukrainian
101	0.00	0	0	0.000	Other Locally Developed Course
102	0.10	1	0	0.297	Other Course
Grade 5					
110	0.13	2	0	0.428	Art
111	0.00	0	0	N/A	Blackfoot Language and Culture
112	2.00	2	2	N/A	Chinese
114	0.00	0	0	0.000	CTS (Any course)
115	0.25	2	0	0.622	Drama
116	0.32	3	0	0.550	English Language Arts



Course	Average # of Adn'l Staff	Max # of Adn'l Staff	Min # of Adn'l Staff	StdDev of # Staff	Subject Name
117	0.15	2	0	0.399	French as a Second Language
118	0.08	1	0	0.277	French Language Arts
121	0.00	0	0	0.000	Health and Life Skills
122	0.17	2	0	0.441	Humanities
124	0.32	2	0	0.530	Math
125	0.10	1	0	0.297	Music
126	0.35	2	0	0.595	Physical Education
127	0.00	0	0	N/A	Punjabi
128	0.15	2	0	0.398	Science
129	0.18	2	0	0.412	Social Studies
130	0.11	1	0	0.333	Spanish
133	0.25	1	0	0.500	Other Locally Developed Course
134	0.18	1	0	0.395	Other Course
Grade 6					
140	0.19	1	0	0.397	Art
141					Blackfoot Language and Culture
142	0.00	0	0	0.000	Chinese
144	0.06	1	0	0.236	CTS (Any course)
145	0.13	1	0	0.354	Drama
146	0.25	2	0	0.446	English Language Arts
147	0.04	1	0	0.208	French as a Second Language
148	0.18	1	0	0.393	French Language Arts
151	0.29	2	0	0.529	Health and Life Skills
152	0.15	1	0	0.360	Humanities
154	0.00	0	0	N/A	Japanese
155	0.29	9	0	0.784	Math
156	0.14	2	0	0.417	Music
157	0.29	3	0	0.529	Physical Education
159	0.21	2	0	0.460	Science
160	0.19	2	0	0.439	Social Studies
161	0.14	1	0	0.378	Spanish
164	0.13	1	0	0.354	Other Locally Developed Course
165	0.03	1	0	0.167	Other Course
Grade 7					
170	0.07	1	0	0.261	Art
172	0.00	0	0	N/A	Chinese
174	0.11	3	0	0.411	CTS (Any course)
175	0.06	1	0	0.243	Drama
176	0.20	1	0	0.401	English Language Arts
177	0.00	0	0	0.000	French as a Second Language
178	0.00	0	0	0.000	French Language Arts
181	0.00	0	0	0.000	Health and Life Skills
182	0.29	2	0	0.482	Humanities
184	0.00	0	0	N/A	Japanese
185	0.26	2	0	0.456	Math
186	0.11	1	0	0.320	Music
187	0.14	2	0	0.373	Physical Education
188	0.00	0	0	N/A	Punjabi
189	0.21	3	0	0.488	Science

Course	Average # of Adn'l Staff	Max # of Adn'l Staff	Min # of Adn'l Staff	StdDev of # Staff	Subject Name
190	0.09	1	0	0.291	Social Studies
191	0.00	0	0	0.000	Spanish
195	0.18	1	0	0.395	Other Locally Developed Course
196	0.63	4	0	1.275	Other Course
Grade 8					
200	0.15	3	0	0.602	Art
201	0.00	0	0	N/A	Blackfoot Language and Culture
202	0.00	0	0	N/A	Chinese
204	0.16	2	0	0.431	CTS (Any course)
205	0.00	0	0	0.000	Drama
206	0.09	1	0	0.288	English Language Arts
207	0.00	0	0	0.000	French as a Second Language
208	0.00	0	0	0.000	French Language Arts
211	0.00	0	0	0.000	Health and Life Skills
212	0.17	1	0	0.375	Humanities
215	0.00	0	0	0.000	K&E
216	0.18	2	0	0.405	Math
217	0.00	0	0	0.000	Music
218	0.10	2	0	0.342	Physical Education
219	0.00	0	0	N/A	Punjabi
220	0.14	2	0	0.367	Science
221	0.12	1	0	0.331	Social Studies
222	0.17	1	0	0.408	Spanish
224	0.00	0	0	0.000	Ukrainian Language Arts
225	0.00	0	0	N/A	Other K&E Course
226	0.16	3	0	0.574	Other Locally Developed Course
227	0.53	4	0	1.042	Other Course
Grade 9					
250	0.06	1	0	0.250	Art
252	0.00	0	0	N/A	Chinese
253	0.00	0	0	N/A	Cree Language and Culture
254	0.11	3	0	0.515	CTS (Any course)
255	0.14	1	0	0.363	Drama
256	0.12	1	0	0.324	English Language Arts
257	0.09	1	0	0.302	French as a Second Language
258	0.00	0	0	0.000	French Language Arts
261	0.00	0	0	0.000	Health and Life Skills
262	0.09	1	0	0.284	Humanities
265	0.33	1	0	0.577	K&E
266	0.21	2	0	0.423	Math
267	0.00	0	0	0.000	Music
268	0.14	2	0	0.472	Physical Education
270	0.14	3	0	0.406	Science
271	0.16	1	0	0.368	Social Studies
272	0.00	0	0	0.000	Spanish
275	0.00	0	0	N/A	Other K&E Course
276	0.00	0	0	0.000	Other Locally Developed Course
277	0.26	4	0	0.734	Other Course
Grade 10					

Course	Average # of Adn'l Staff	Max # of Adn'l Staff	Min # of Adn'l Staff	StdDev of # Staff	Subject Name
301	0.00	0	0	0.000	Art 10
305	0.00	0	0	N/A	Canadian Studies ESL
306	0.00	0	0	N/A	Chinese 10
307	0.00	0	0	N/A	Choral Music 10
309	0.31	3	0	0.608	CTS (Any course)
310	0.20	1	0	0.447	Drama 10
311	0.13	1	0	0.344	English Language Arts 10 -2
312	0.00	0	0	0.000	English Language Arts 10-1
313	0.25	1	0	0.500	English Language Arts 10-4
314	0.00	0	0	0.000	French as a Second Language 10
315	0.00	0	0	0.000	French Language Arts 10-1
317	0.00	0	0	N/A	General Music 10
319	0.00	0	0	N/A	Intsrumental Music 10
323	0.00	0	0	N/A	Leadership
324	0.00	0	0	0.000	Math 10 - 1
325	0.00	0	0	0.000	Math 10 -2
326	0.33	1	0	0.516	Math 10-4
327	0.18	2	0	0.476	Physical Education 10
329	0.00	0	0	N/A	Registered Apprenticeship Program
330	0.03	1	0	0.183	Science 10
331	0.50	1	0	0.707	Science 10-4
332	0.33	1	0	0.492	Science 14
333	0.00	0	0	0.000	Social Studies 10-1
334	0.12	1	0	0.332	Social Studies 10-2
335	0.40	1	0	0.548	Social Studies 10-4
336	0.00	0	0	0.000	Spanish 10
338	0.00	0	0	0.000	Other K&E Course
339	0.08	1	0	0.282	Other Locally Developed Course
340	0.23	2	0	0.480	Other Course
Grade 11					
401	0.00	0	0	0.000	Art 20
403	0.02	1	0	0.146	Biology 20
405	0.08	1	0	0.277	CALM 20
406	0.00	0	0	N/A	Canadian Studies ESL
407	0.00	0	0	0.000	Career and Life Management
408	0.00	0	0	0.000	Chemistry 20
409	0.00	0	0	N/A	Chinese 20
410	0.00	0	0	N/A	Choral Music 20
412	0.28	3	0	0.734	CTS (Any course)
413	0.00	0	0	0.000	Drama 20
414	0.06	1	0	0.236	English Language Arts 20 -2
415	0.00	0	0	0.000	English Language Arts 20-1
416	0.00	0	0	N/A	English Language Arts 20-4
417	0.00	0	0	0.000	French as a Second Language 20
420	1.00	1	1	N/A	General Music 20
421	0.00	0	0	0.000	German 20
426	0.00	0	0	N/A	Leadership
427	0.00	0	0	0.000	Math 20-1
428	0.00	0	0	0.000	Math 20-2

Course	Average # of Adn'l Staff	Max # of Adn'l Staff	Min # of Adn'l Staff	StdDev of # Staff	Subject Name
429	0.17	1	0	0.408	Math 20-4
430	0.00	0	0	0.000	Physical Education 20
431	0.00	0	0	0.000	Physics 20
433	1.00	1	1	0.000	Registered Apprenticeship Program
434	0.00	0	0	0.000	Science 20
435	0.00	0	0	0.000	Science 20-4
436	0.00	0	0	0.000	Science 24
437	0.06	2	0	0.354	Social Studies 20-1
438	0.04	1	0	0.200	Social Studies 20-2
439	0.33	1	0	0.577	Social Studies 20-4
440	0.00	0	0	0.000	Spanish 20
442	0.60	1	0	0.548	Other K&E Course
443	0.00	0	0	0.000	Other Locally Developed Course
444	0.20	4	0	0.719	Other Course
Grade 12					
501	0.00	0	0	0.000	Art 30
502					Art 31
503	0.00	0	0	0.000	Biology 30
505	0.50	1	0	0.707	Canadian Studies ESL
506	0.05	1	0	0.226	Chemistry 30
507	0.00	0	0	0.000	Chinese 30
510	0.76	3	0	1.156	CTS (Any course)
511	0.00	0	0	N/A	Drama 30
512	0.00	0	0	0.000	English Language Arts 20 -1
513	0.00	0	0	0.000	English Language Arts 20 -2
514	0.25	1	0	0.500	English Language Arts 30-4
515	0.00	0	0	0.000	French as a Second Language 30
516	0.00	0	0	0.000	French Language Arts 30-1
517	0.00	0	0	0.000	French Language Arts 30-2
520	0.33	1	0	0.577	Instrumental Music 30
525	0.00	0	0	0.000	Math 30-1
526	0.00	0	0	0.000	Math 30-2
527	0.00	0	0	0.000	Math 31
528	0.00	0	0	0.000	Physical Education 30
529	0.00	0	0	0.000	Physics 30
532	1.00	3	0	1.732	Science 24
533	0.00	0	0	0.000	Science 30
534	0.00	0	0	0.000	Social Studies 30-1
535	0.07	1	0	0.267	Social Studies 30-2
536	0.00	0	0	0.000	Spanish 30
538	0.00	0	0	0.000	Other K&E Course
539	0.17	1	0	0.383	Other Locally Developed Course
540	0.17	2	0	0.491	Other Course
<b>Grand Total</b>	<b>0.26</b>	<b>9</b>	<b>0</b>	<b>0.530</b>	

## Percent of Students Who Are ELL or On IPPs & Average Number of Students Per Adult by Subject & Grade

Course	Average % of Students with IPPs	Average % of Students who are ELL	Average Number of Students Per Adult	Subject Name
<b>Kindergarten</b>				
001	16.36	29.81	17.03	Art
002	4.35	0.00	23.00	Blackfoot Language and Culture
003	3.70	9.80	19.00	Cree Language and Culture
004	14.88	27.77	16.72	Drama
005	15.49	36.97	15.68	English Language Arts
006	8.60	0.00	16.88	French as a Second Language
007	11.00	4.14	17.21	French Language Arts
008	100.00	0.00	2.00	German Language Arts
009	18.73	26.06	19.40	Health and Life Skills
010	16.59	32.94	16.32	Math
011	14.14	34.17	16.94	Music
012	13.66	27.79	16.42	Physical Education
013	15.70	34.64	16.54	Science
014	17.04	32.14	17.28	Social Studies
015	5.53	9.25	16.71	Spanish Language Arts
016	8.71	14.58	19.75	Ukrainian Language Arts
017	51.41	7.00	8.30	Other Locally Developed Course
018	20.93	37.35	14.35	Other Course
<b>Kindergarten Total</b>	<b>16.22</b>	<b>31.67</b>	<b>16.21</b>	
<b>Grade 1</b>				
020	7.47	22.40	19.14	Art
021	18.34	27.02	21.83	Blackfoot Language and Culture
022	9.11	17.39	22.00	Cree Language and Culture
023	14.98	31.29	21.50	Drama
024	10.04	33.56	17.47	English Language Arts
025	7.30	51.78	22.46	French as a Second Language
026	3.58	4.86	19.14	French Language Arts
027	12.31	19.66	22.40	German Language Arts
028	10.95	32.32	18.70	Health and Life Skills
029	9.23	32.56	17.77	Math
030	11.68	25.72	20.26	Music
031	9.01	26.41	20.07	Physical Education
032	9.46	31.12	18.73	Science
033	9.23	33.35	18.55	Social Studies
034	3.10	1.52	21.67	Spanish Language Arts
037	10.32	38.02	16.70	Other Course
<b>Grade 1 Total</b>	<b>9.44</b>	<b>30.82</b>	<b>18.48</b>	
<b>Grade 2</b>				
040	11.22	25.68	18.79	Art
042	11.76	47.06	17.00	Cree Language and Culture
043	13.64	31.82	22.00	Drama
044	9.94	33.86	17.18	English Language Arts
045	2.16	30.04	22.06	French as a Second Language
046	5.98	4.95	17.57	French Language Arts
047	6.08	8.47	17.25	German Language Arts
048	10.32	25.73	20.21	Health and Life Skills
049	9.52	29.96	19.13	Math
050	7.76	30.79	22.50	Music

Course	Average % of Students with IPPs	Average % of Students who are ELL	Average Number of Students Per Adult	Subject Name
051	10.60	25.31	21.24	Physical Education
052	10.79	29.12	19.40	Science
053	9.45	26.91	19.81	Social Studies
054	3.13	10.99	18.63	Spanish Language Arts
055	14.51	29.54	17.17	Ukrainian Language Arts
057	23.53	36.41	17.55	Other Course
<b>Grade 2 Total</b>	<b>10.02</b>	<b>29.18</b>	<b>19.06</b>	
<b>Grade 3</b>				
060	10.35	30.61	20.63	Art
061	14.58	83.33	24.00	Blackfoot Language and Culture
062	12.50	50.00	24.00	Cree Language and Culture
064	12.17	35.12	18.96	English Language Arts
065	11.81	39.97	23.29	French as a Second Language
066	5.00	6.43	21.35	French Language Arts
068	9.96	36.42	20.45	Health and Life Skills
069	11.03	32.83	19.45	Math
070	10.54	29.29	25.91	Music
071	12.35	27.76	21.16	Physical Education
072	11.62	32.78	20.60	Science
073	12.03	33.57	20.51	Social Studies
074	14.39	5.50	18.83	Spanish Language Arts
076	12.04	17.39	24.50	Other Locally Developed Course
077	11.12	28.63	18.00	Other Course
<b>Grade 3 Total</b>	<b>11.45</b>	<b>32.16</b>	<b>20.17</b>	
<b>Grade 4</b>				
080	17.11	28.88	21.35	Art
082	14.02	42.63	22.83	Chinese
083	11.38	58.73	24.00	Cree Language and Culture
084	16.67	12.50	24.00	Drama
085	12.82	36.52	20.31	English Language Arts
086	12.95	33.82	23.59	French as a Second Language
087	10.86	14.00	24.82	French Language Arts
090	14.49	38.73	22.71	Health and Life Skills
092	13.54	33.78	21.09	Math
093	15.51	30.74	24.78	Music
094	13.18	29.48	23.68	Physical Education
096	12.48	35.02	21.36	Science
097	12.46	36.50	21.92	Social Studies
098	5.30	16.00	23.40	Spanish
099	19.05	11.90	22.00	Ukrainian
101	11.87	32.04	24.00	Other Locally Developed Course
102	16.33	47.26	24.05	Other Course
<b>Grade 4 Total</b>	<b>13.35</b>	<b>34.26</b>	<b>21.86</b>	
<b>Grade 5</b>				
110	11.86	31.27	23.68	Art
111	7.41	25.93	27.00	Blackfoot Language and Culture
112	9.09	38.18	18.33	Chinese
114	19.50	27.55	24.38	CTS (Any course)
115	12.80	31.50	20.96	Drama
116	13.95	36.93	20.76	English Language Arts
117	12.84	26.33	24.11	French as a Second Language
118	16.80	16.90	22.75	French Language Arts
121	11.10	35.71	24.73	Health and Life Skills
122	11.96	32.14	23.96	Humanities

Course	Average % of Students with IPPs	Average % of Students who are ELL	Average Number of Students Per Adult	Subject Name
124	13.93	31.56	21.08	Math
125	16.49	32.37	26.77	Music
126	14.44	30.33	24.54	Physical Education
127	4.35	69.57	23.00	Punjabi
128	13.00	33.49	23.09	Science
129	12.57	35.78	22.12	Social Studies
130	7.27	8.60	25.11	Spanish
133	11.79	34.05	17.25	Other Locally Developed Course
134	13.27	34.36	23.11	Other Course
<b>Grade 5 Total</b>	<b>13.45</b>	<b>32.69</b>	<b>22.74</b>	
<b>Grade 6</b>				
140	16.30	29.10	23.30	Art
141	14.29	3.57	28.00	Blackfoot Language and Culture
142	6.17	63.17	24.50	Chinese
144	13.40	29.59	23.42	CTS (Any course)
145	17.74	37.26	24.33	Drama
146	16.86	28.45	22.05	English Language Arts
147	15.06	17.74	25.34	French as a Second Language
148	19.24	20.33	24.56	French Language Arts
151	15.62	26.49	23.08	Health and Life Skills
152	14.59	31.74	24.87	Humanities
154	19.35	0.00	31.00	Japanese
155	15.30	25.80	22.71	Math
156	10.96	19.53	25.75	Music
157	16.71	20.72	25.63	Physical Education
159	15.09	27.63	23.99	Science
160	14.38	27.17	24.50	Social Studies
161	8.71	4.43	22.79	Spanish
164	19.78	21.14	25.61	Other Locally Developed Course
165	16.27	38.81	23.29	Other Course
<b>Grade 6 Total</b>	<b>15.39</b>	<b>26.49</b>	<b>23.84</b>	
<b>Grade 7</b>				
170	19.57	15.69	26.19	Art
172	6.25	12.50	32.00	Chinese
174	17.05	18.70	21.94	CTS (Any course)
175	20.00	9.46	22.50	Drama
176	14.75	17.44	25.85	English Language Arts
177	12.27	13.68	28.00	French as a Second Language
178	13.76	7.23	29.83	French Language Arts
181	11.40	36.77	30.13	Health and Life Skills
182	18.36	21.20	23.99	Humanities
184	14.29	42.86	28.00	Japanese
185	17.28	20.46	25.43	Math
186	14.46	18.86	27.60	Music
187	17.08	16.62	28.94	Physical Education
188	20.69	24.14	29.00	Punjabi
189	16.65	18.39	26.21	Science
190	12.89	23.08	27.34	Social Studies
191	10.61	8.58	22.50	Spanish
195	38.71	12.93	21.28	Other Locally Developed Course
196	20.97	17.70	20.14	Other Course
<b>Grade 7 Total</b>	<b>17.42</b>	<b>18.94</b>	<b>25.37</b>	
<b>Grade 8</b>				
200	20.17	16.66	26.22	Art

Course	Average % of Students with IPPs	Average % of Students who are ELL	Average Number of Students Per Adult	Subject Name
201	14.71	11.76	34.00	Blackfoot Language and Culture
202	7.69	7.69	39.00	Chinese
204	18.00	17.60	22.61	CTS (Any course)
205	19.26	14.67	25.36	Drama
206	11.83	20.40	27.72	English Language Arts
207	15.38	12.72	29.31	French as a Second Language
208	4.93	9.81	23.50	French Language Arts
211	13.32	9.93	27.22	Health and Life Skills
212	17.04	15.70	26.36	Humanities
215	51.85	26.67	13.00	K&E
216	17.67	16.33	26.28	Math
217	19.55	7.61	24.00	Music
218	17.52	16.84	30.48	Physical Education
219	5.56	27.78	72.00	Punjabi
220	15.87	16.34	27.01	Science
221	12.41	14.88	26.36	Social Studies
222	11.66	8.86	26.00	Spanish
224	7.03	14.07	21.50	Ukrainian Language Arts
225	3.33	30.00	30.00	Other K&E Course
226	25.82	18.75	20.93	Other Locally Developed Course
227	18.71	16.78	21.69	Other Course
<b>Grade 8 Total</b>	<b>16.99</b>	<b>16.19</b>	<b>26.24</b>	
<b>Grade 9</b>				
250	20.29	16.56	25.00	Art
252	0.00	13.64	22.00	Chinese
253	4.35	21.74	23.00	Cree Language and Culture
254	17.70	16.79	23.58	CTS (Any course)
255	23.19	5.24	25.53	Drama
256	13.06	16.18	26.71	English Language Arts
257	17.49	9.37	26.23	French as a Second Language
258	7.45	13.99	28.17	French Language Arts
261	18.42	10.28	29.33	Health and Life Skills
262	18.91	11.66	27.52	Humanities
265	45.32	7.41	14.83	K&E
266	17.34	13.72	25.70	Math
267	12.69	12.26	27.27	Music
268	14.57	11.43	29.35	Physical Education
270	16.37	12.84	27.47	Science
271	15.05	17.22	26.81	Social Studies
272	11.72	6.03	27.20	Spanish
275	44.44	33.33	9.00	Other K&E Course
276	15.21	18.72	23.08	Other Locally Developed Course
277	20.19	14.48	24.41	Other Course
<b>Grade 9 Total</b>	<b>16.84</b>	<b>13.73</b>	<b>26.45</b>	
<b>Grade 10</b>				
301	17.62	19.08	32.63	Art 10
305	0.00	100.00	24.00	Canadian Studies ESL
306	100.00	100.00	2.00	Chinese 10
307	17.65	11.76	17.00	Choral Music 10
309	22.11	12.58	21.99	CTS (Any course)
310	23.38	4.41	24.50	Drama 10
311	33.13	21.74	24.18	English Language Arts 10 -2
312	13.31	11.42	33.64	English Language Arts 10-1
313	55.16	2.94	13.88	English Language Arts 10-4



Course	Average % of Students with IPPs	Average % of Students who are ELL	Average Number of Students Per Adult	Subject Name
314	19.14	22.35	18.50	French as a Second Language 10
315	9.15	2.03	35.67	French Language Arts 10-1
317	17.65	2.94	34.00	General Music 10
319	40.00	0.00	15.00	Instrumental Music 10
323	25.00	7.14	28.00	Leadership
324	13.23	16.90	33.33	Math 10 - 1
325	40.10	16.64	27.20	Math 10 -2
326	66.83	10.74	22.17	Math 10-4
327	18.94	9.42	36.13	Physical Education 10
329	100.00	0.00	1.00	Registered Apprenticeship Program
330	13.93	16.65	34.07	Science 10
331	76.59	6.55	19.25	Science 10-4
332	35.27	19.14	23.92	Science 14
333	16.00	10.95	33.23	Social Studies 10-1
334	30.24	25.37	26.38	Social Studies 10-2
335	82.06	1.41	17.60	Social Studies 10-4
336	20.66	8.99	30.00	Spanish 10
338	60.56	0.00	18.67	Other K&E Course
339	20.31	19.25	25.29	Other Locally Developed Course
340	19.04	26.21	23.13	Other Course
<b>Grade 10 Total</b>	<b>21.62</b>	<b>15.49</b>	<b>27.96</b>	
<b>Grade 11</b>				
401	21.72	7.98	28.09	Art 20
403	11.77	9.42	34.03	Biology 20
405	18.54	19.00	24.86	CALM 20
406	5.00	100.00	20.00	Canadian Studies ESL
407	18.23	8.33	31.25	Career and Life Management
408	10.41	16.92	33.31	Chemistry 20
409	11.76	5.88	17.00	Chinese 20
410	9.68	17.74	62.00	Choral Music 20
412	25.29	9.86	17.74	CTS (Any course)
413	23.60	5.51	22.67	Drama 20
414	31.96	19.55	28.19	English Language Arts 20 -2
415	10.37	16.25	36.16	English Language Arts 20-1
416	60.00	0.00	20.00	English Language Arts 20-4
417	14.88	11.14	24.67	French as a Second Language 20
420	0.00	4.00	12.50	General Music 20
421	16.21	9.09	31.50	German 20
426	27.59	0.00	29.00	Leadership
427	11.52	16.56	33.16	Math 20-1
428	21.57	6.95	30.08	Math 20-2
429	49.37	7.07	24.33	Math 20-4
430	18.84	6.56	32.14	Physical Education 20
431	8.34	21.37	28.21	Physics 20
433	50.50	7.61	13.25	Registered Apprenticeship Program
434	22.06	9.01	31.33	Science 20
435	66.10	10.20	23.75	Science 20-4
436	44.01	12.19	25.11	Science 24
437	14.93	6.24	34.38	Social Studies 20-1
438	34.24	25.63	30.36	Social Studies 20-2
439	95.83	0.00	10.33	Social Studies 20-4
440	18.54	4.00	26.71	Spanish 20
442	74.38	0.00	9.50	Other K&E Course
443	32.97	8.17	22.77	Other Locally Developed Course

Course	Average % of Students with IPPs	Average % of Students who are ELL	Average Number of Students Per Adult	Subject Name
444	27.12	21.73	22.19	Other Course
<b>Grade 11 Total</b>	<b>21.16</b>	<b>13.62</b>	<b>28.66</b>	
<b>Grade 12</b>				
501	11.19	6.29	25.00	Art 30
502	0.00	0.00	21.00	Art 31
503	11.92	7.89	31.64	Biology 30
505	9.67	46.25	21.50	Canadian Studies ESL
506	8.75	17.31	31.18	Chemistry 30
507	14.22	11.52	35.00	Chinese 30
510	19.38	5.20	15.88	CTS (Any course)
511	12.50	0.00	24.00	Drama 30
512	8.99	13.99	31.94	English Language Arts 20 -1
513	27.60	24.45	30.07	English Language Arts 20 -2
514	87.67	1.56	8.75	English Language Arts 30-4
515	7.70	9.66	26.14	French as a Second Language 30
516	15.31	8.92	33.89	French Language Arts 30-1
517	29.73	22.91	30.50	French Language Arts 30-2
520	22.47	0.95	26.17	Instrumental Music 30
525	13.98	14.54	33.23	Math 30-1
526	16.53	7.94	31.88	Math 30-2
527	20.30	18.01	33.50	Math 31
528	18.67	8.39	29.67	Physical Education 30
529	13.41	22.82	29.10	Physics 30
532	48.07	9.26	18.67	Science 24
533	22.49	24.29	28.00	Science 30
534	11.60	6.34	31.36	Social Studies 30-1
535	24.11	16.85	29.86	Social Studies 30-2
536	12.41	18.83	20.00	Spanish 30
538	90.77	0.00	10.50	Other K&E Course
539	19.83	14.34	25.11	Other Locally Developed Course
540	21.94	12.65	25.58	Other Course
<b>Grade 12 Total</b>	<b>17.81</b>	<b>12.54</b>	<b>28.30</b>	
<b>Grand Total</b>	<b>14.17</b>	<b>26.10</b>	<b>22.32</b>	

# Appendix A

## Summary of Class Size Census

2014 December 2

Summary of Combined Record	Average	Median	ELL	IPP	% of IPP plus ELL Classes exceeding ACOL
<b>K</b>	<b>20.33</b>	<b>20</b>	<b>88%</b>	<b>77%</b>	<b>78%</b>
<b>Grade 1</b>	<b>22.46</b>	<b>22</b>	<b>83%</b>	<b>73%</b>	<b>87%</b>
Grade 1/2 Split	22.50	21	96%	86%	86%
Grade 1/2/3 Split	23.67	27	100%	100%	83%
<b>Grade 2</b>	<b>22.68</b>	<b>21</b>	<b>86%</b>	<b>75%</b>	<b>92%</b>
Grade 2/3 Split	26.16	24	98%	96%	94%
Grade 2/3/4 Split	23.13	29	88%	88%	88%
<b>Grade 3</b>	<b>23.80</b>	<b>22</b>	<b>91%</b>	<b>77%</b>	<b>91%</b>
<b>Average Total Div 1</b>					
	<b>22.43</b>				<b>17</b>
Grade 3/4 Split	25.97	<b>25</b>	94%	85%	88%
Grade 3/4/5	31.80	20	80%	20%	40%
<b>Grade 4</b>	<b>25.16</b>	<b>25</b>	<b>92%</b>	<b>85%</b>	<b>63%</b>
Grade 4/5 Split	26.57	25	94%	95%	70%
<b>Grade 5</b>	<b>25.78</b>	<b>25</b>	<b>86%</b>	<b>84%</b>	<b>78%</b>
Grade 5/6 Split	24.87	24	192	92%	61%
<b>Grade 6</b>	<b>27.11</b>	<b>27</b>	<b>87%</b>	<b>86%</b>	<b>79%</b>
<b>Average Total Div 2</b>					
	<b>26.03</b>				<b>23</b>
Grade 6/7 Split	23.70	24	36%	36%	45%
<b>Grade 7</b>	<b>27.27</b>	<b>28</b>	<b>75%</b>	<b>90%</b>	<b>72%</b>
<b>Grade 8</b>	<b>27.88</b>	<b>29</b>	<b>77%</b>	<b>90%</b>	<b>74%</b>
Grade 8/9	23.06	24	49%	68%	29%
<b>Grade 9</b>	<b>27.29</b>	<b>28</b>	<b>74%</b>	<b>89%</b>	<b>55%</b>
<b>Average Junior High</b>					
	<b>27.02</b>				<b>25</b>
<b>Grade 10</b>	<b>31.20</b>	<b>31</b>	<b>73%</b>	<b>93%</b>	<b>64%</b>
Grade 10/11	24.81	24	51%	93%	31%
Grade 10/11/12	22.75	20	63%	79%	24%
<b>Grade 11</b>	<b>29.80</b>	<b>31</b>	<b>76%</b>	<b>92%</b>	<b>68%</b>
Grade 11/12	24.41	25	62%	92%	45%
<b>Grade 12</b>	<b>29.40</b>	<b>31</b>	<b>81%</b>	<b>90%</b>	<b>68%</b>
<b>Average High School</b>					
	<b>28.16</b>				<b>27</b>

<b>High School Core Class Sizes</b>	<b>Average # of Students</b>
English 10 - 1	32.16
English 10 - 2	26.54
Math 10 -4	27.00
Math 10 C	32.21
Science 10	32.59
Science 14	23.44
Social Studies 10 - 1	32.59
Social Studies 10 - 2	27.25
Biology 20	35.06
Chemistry 20	34.28
English 20 - 1	32.23
English 20 - 2	30.91
Math 20	29.77
Physics 20	29.53
Science 20	26.77
Science 24	26.14
Social Studies 20 - 1	30.43
Social Studies 20 - 2	28.71
Biology 30	30.73
Chemistry 30	29.41
English 30 - 1	31.61
English 30 - 2	31.23
Math 30	31.01
Physics 30	28.94
Science 30 - 1	32.20
Social Studies 30 - 1	29.89
Social Studies 30 - 2	29.50